

THE

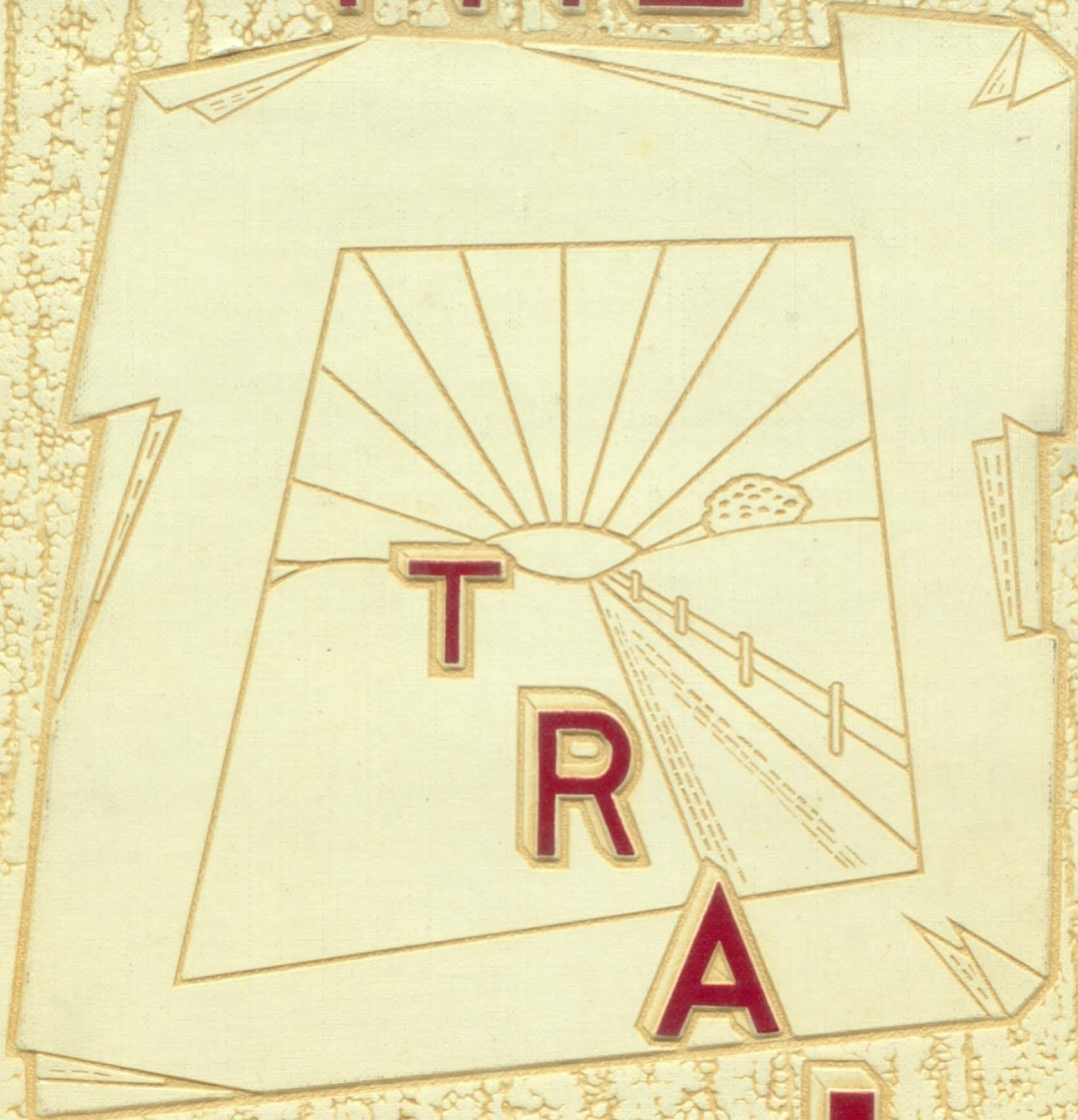

T

R

A

-

53

I

L

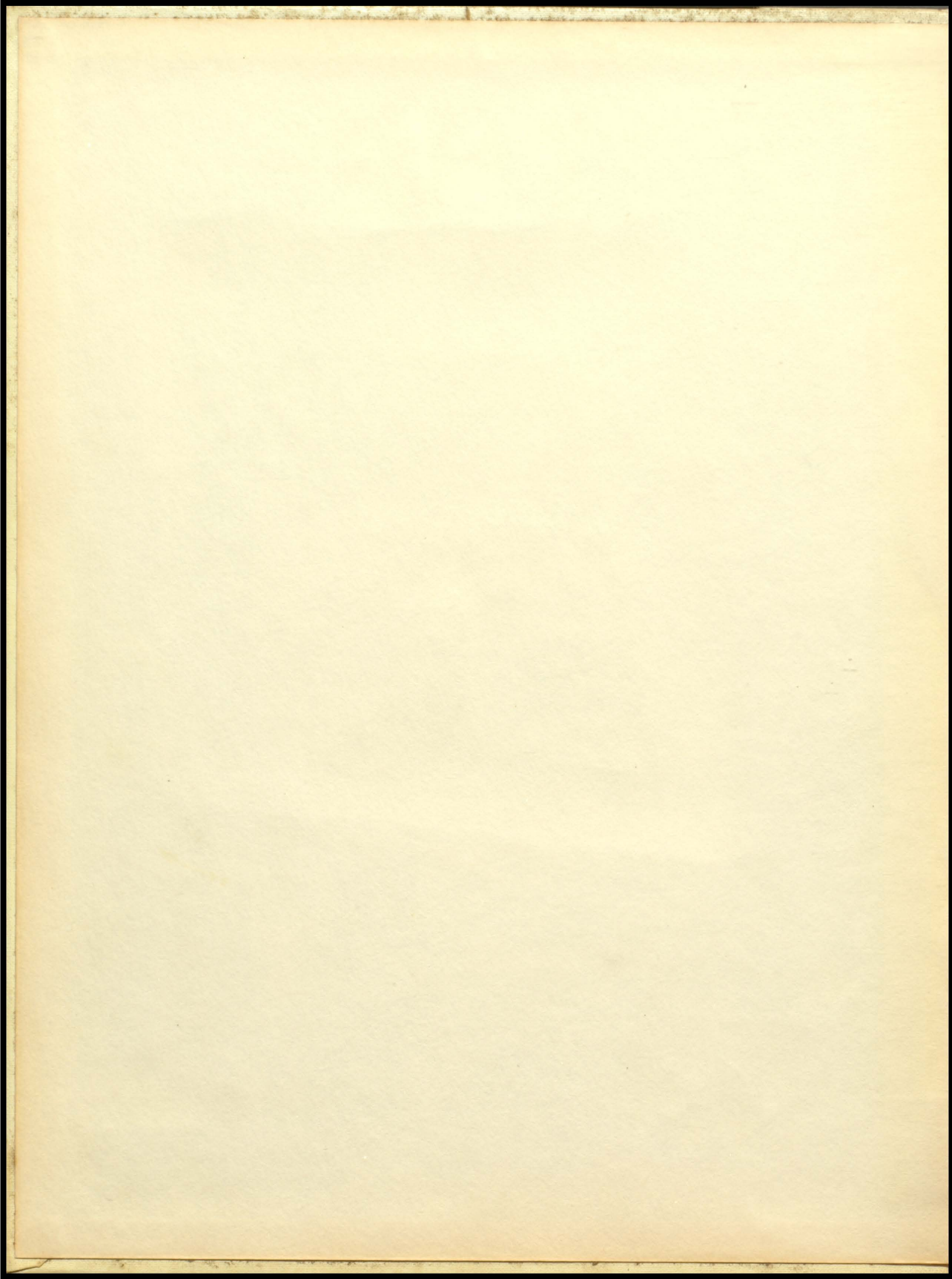

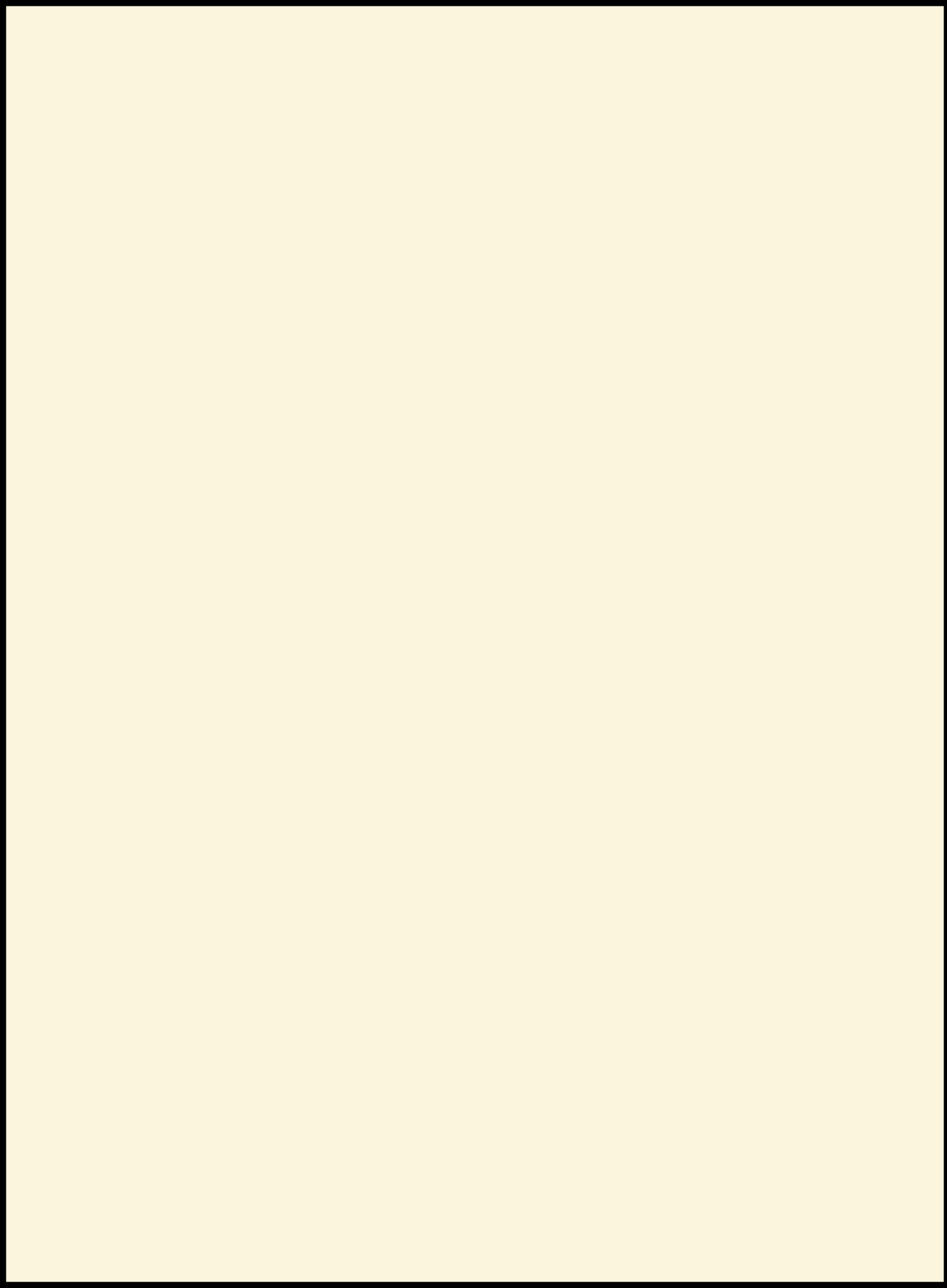

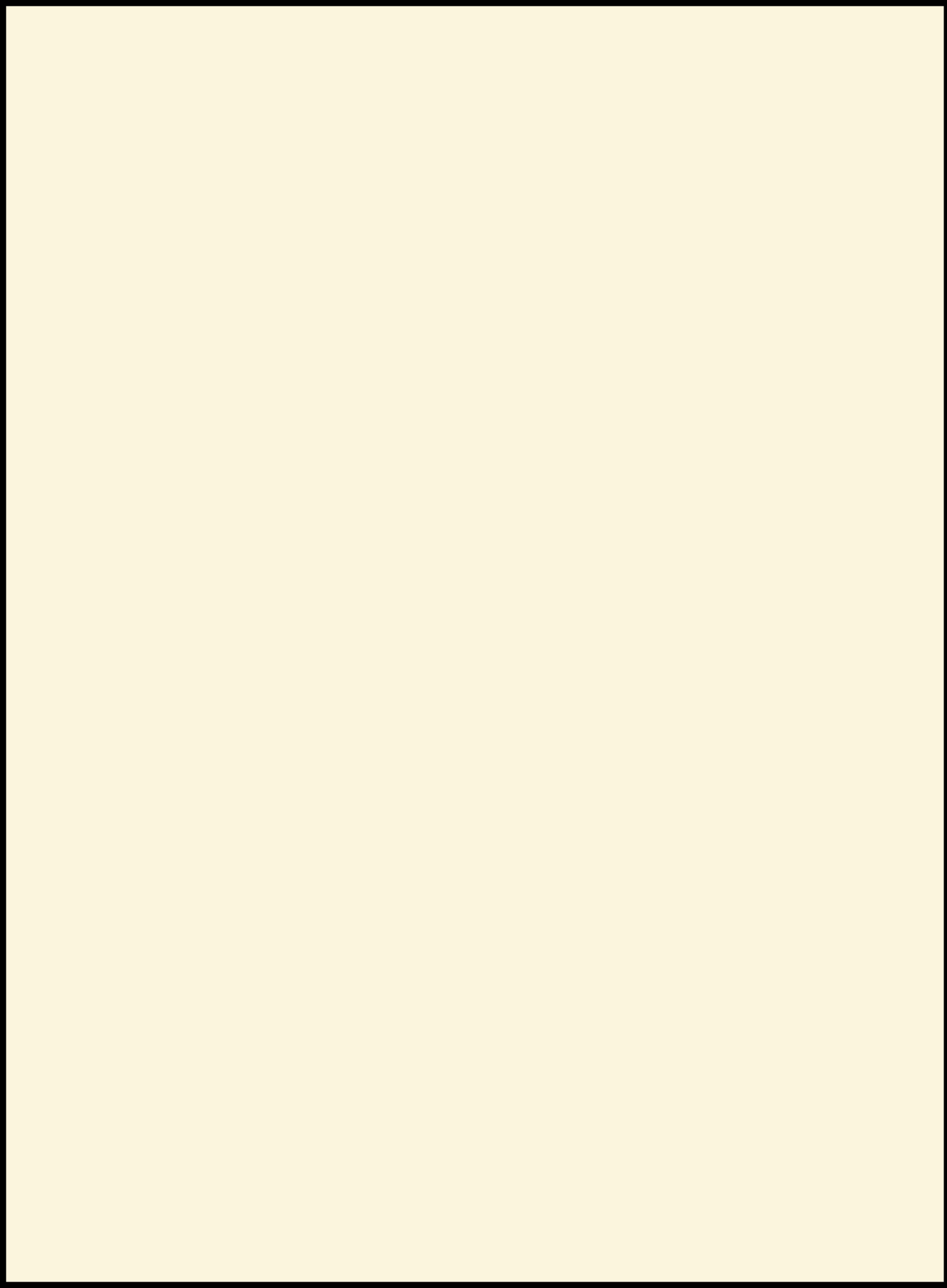

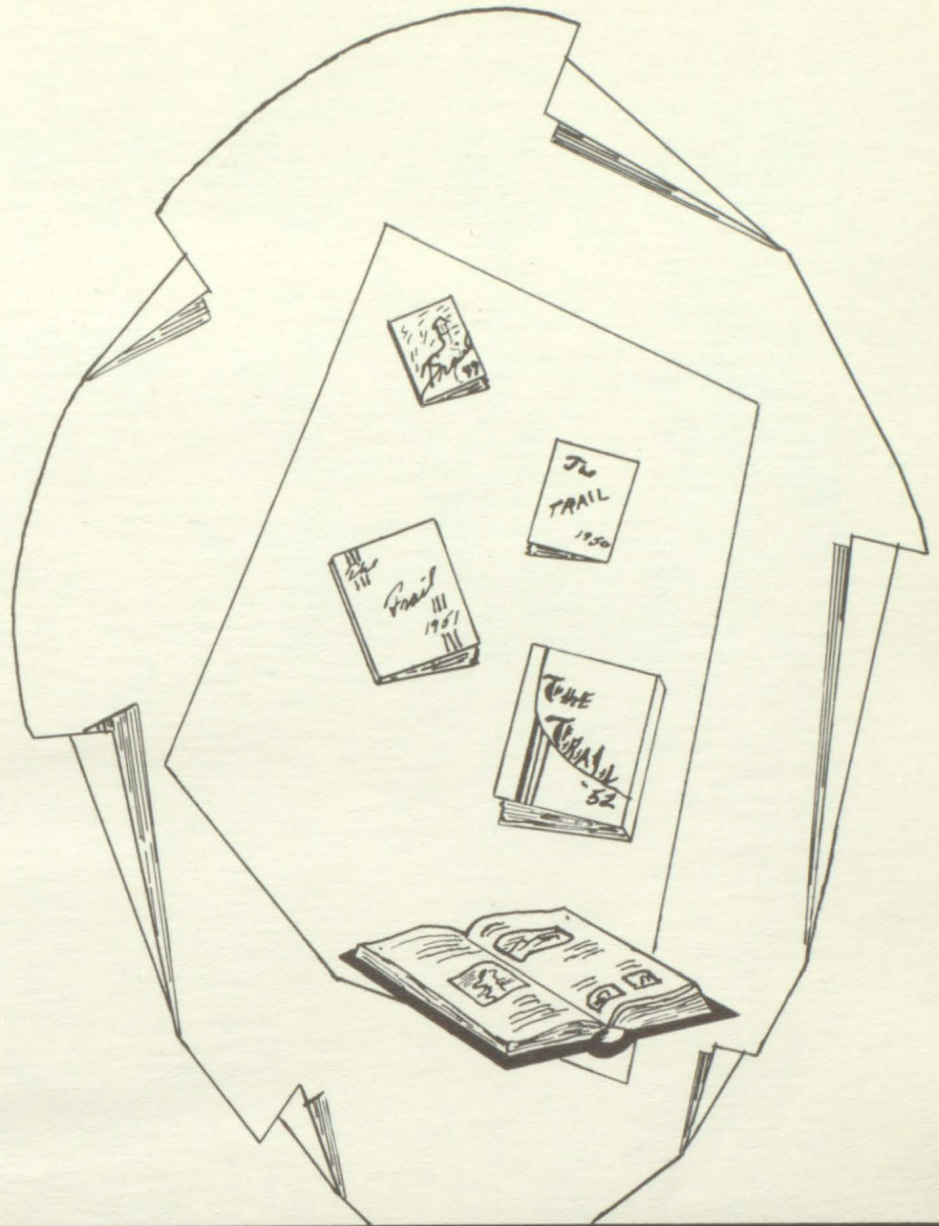

TRAIL

FOR '53

SIDNEY HIGH SCHOOL

SIDNEY, NEBRASKA

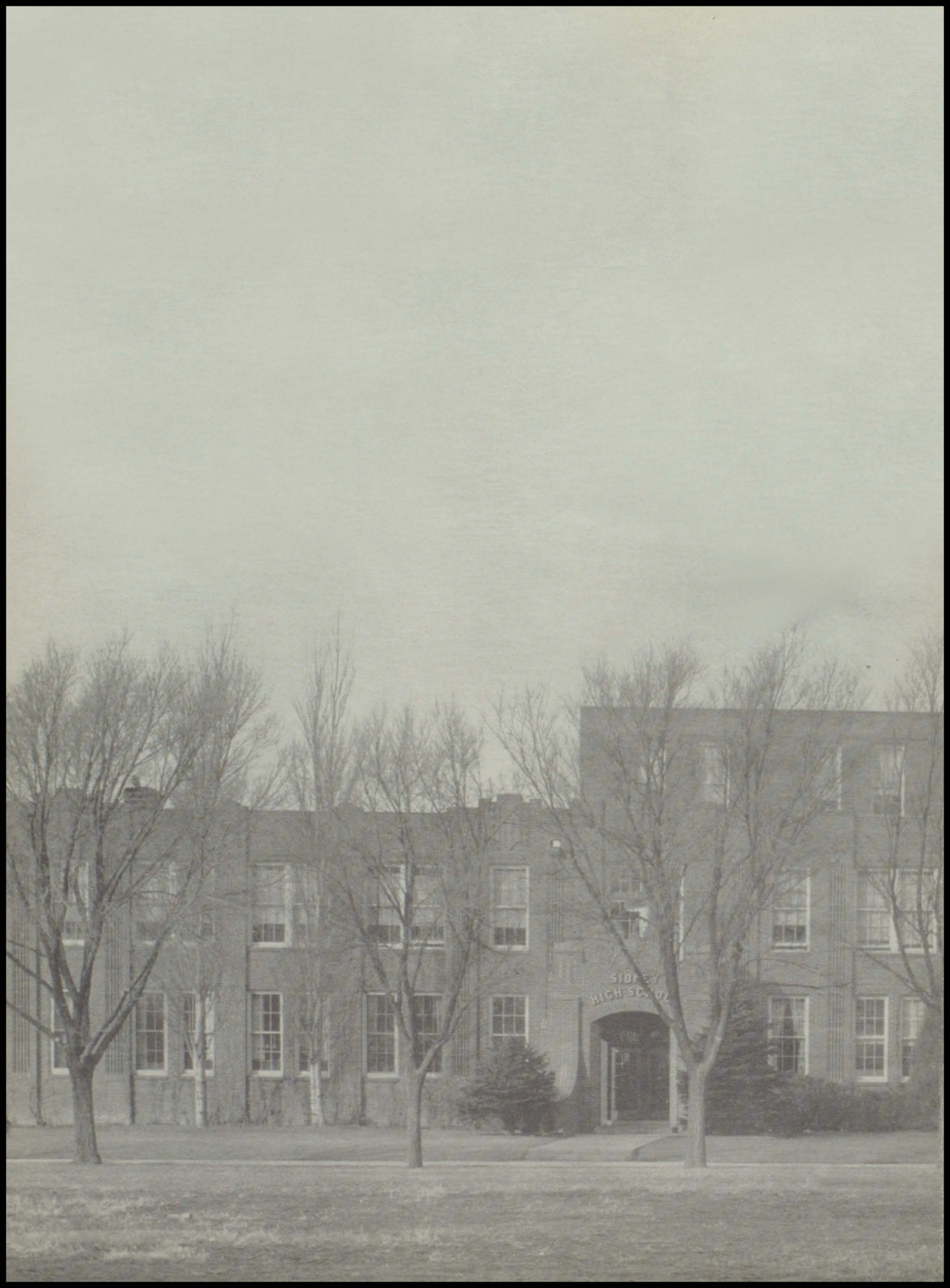

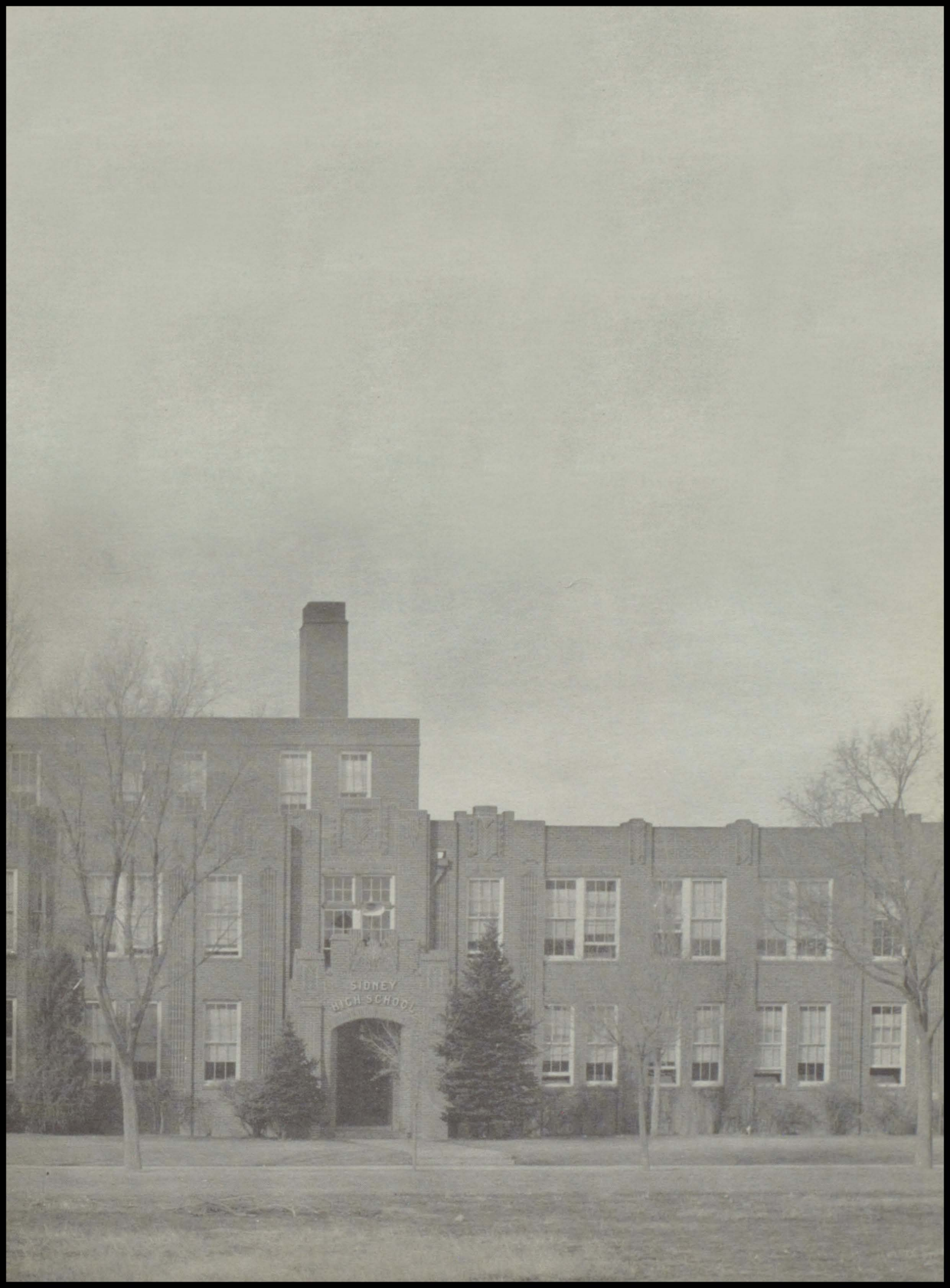

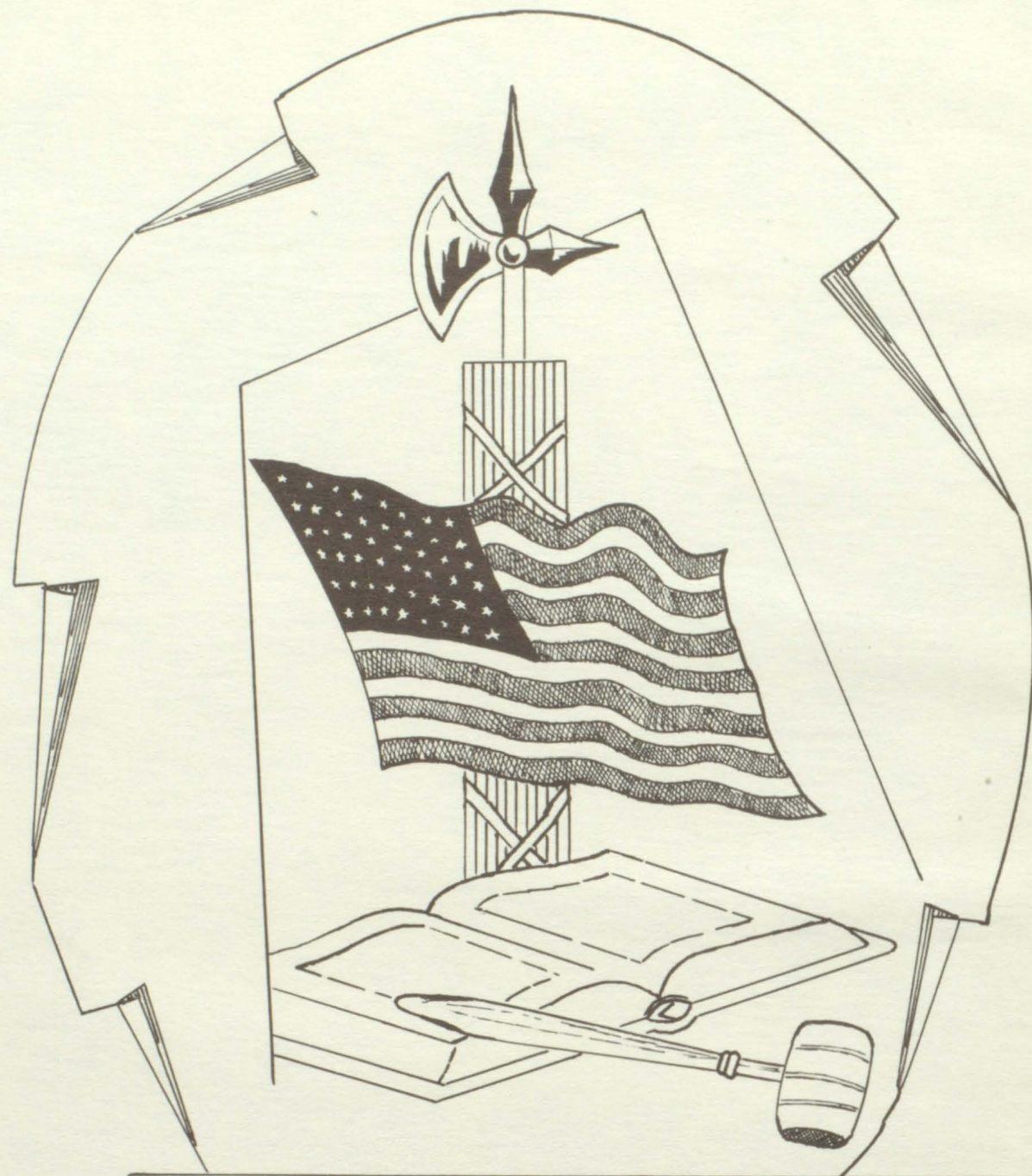

ADMINISTRATION

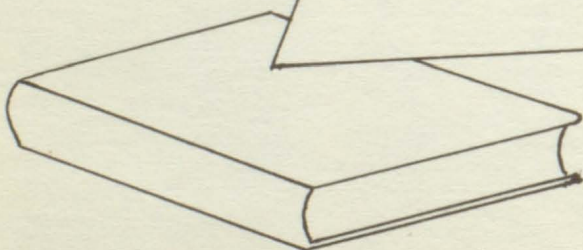

EXECUTIVES



Orrin J. Weymouth
AB, MA

Superintendent Orrin J. Weymouth earned his AB degree at Chadron State Teachers College, his MA from Colorado State Teachers College, and did graduate work at the University of Nebraska. During the 28 years he has been in Sidney, he has taught English, social studies, and for two years was coach. He was also principal until nine years ago when he became superintendent.

Principal Albert E. Nimtze came to Sidney seven years ago with his wife and son. He received his AB and MA degrees from the University of Iowa. Besides having the duties of principal, he has taught English, and is still teaching Latin. Mr. Nimtze likes the students, and they think of him as a good friend.

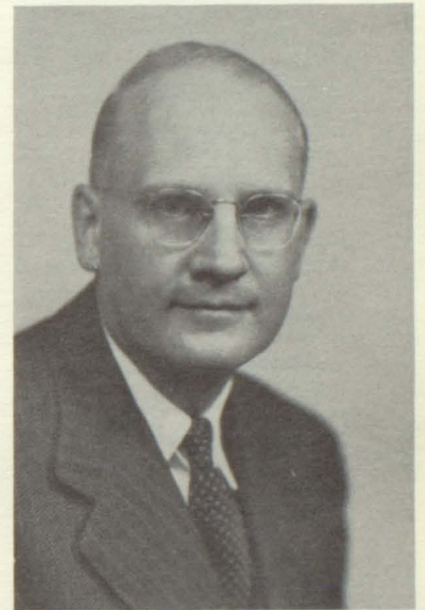

Albert E. Nimtze
AB, MA

BOARD OF EDUCATION



Kenneth Agnew



Dr. Hull Cook



Mrs. B. H. Grimm



Rae Jones



Albin Olson



A. E. Wright



Glenn Ackerson, AB

Besides teaching algebra, GLENN ACKERSON was a sponsor of the freshman class, and the freshman coach.

Along with the duties of football coach, ART BAUER taught world geography, and health, and assisted with basketball. He was also a sponsor of the senior class, the senior senator, and sponsor of S Club.

DON BURROWS taught crafts, architectural drawing, woodworking, and was a sponsor of the sophomore class, and the sophomore senator.

During her first year at Sidney, NANCY BUTTON taught boys' glee, girls' glee, mixed chorus, and helped sponsor the Pep Club.



Art Bauer, BS



Don Burrows, BS, MA

Along with instructing classes in modern problems, American History, freshman English, and drivers education, CARL CROUSE still found time to be permanent freshman class sponsor, freshman senator, and the sponsor of County Government Day.

DARWIN DALZELL endeavored to teach his chemistry students how **not** to blow up the school. He also taught general science, general math, and was a sponsor for the freshman class.



Nancy Button, BME

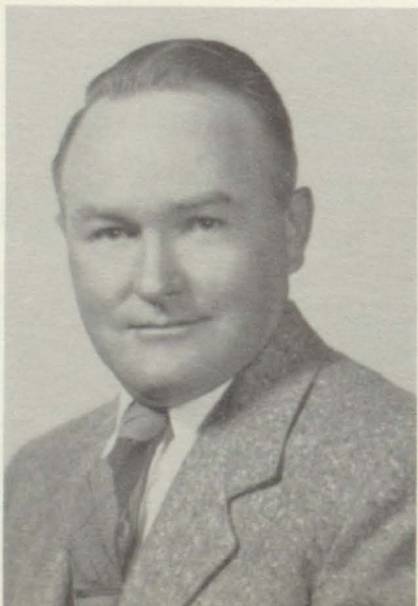

Carl Crouse, AB, MA

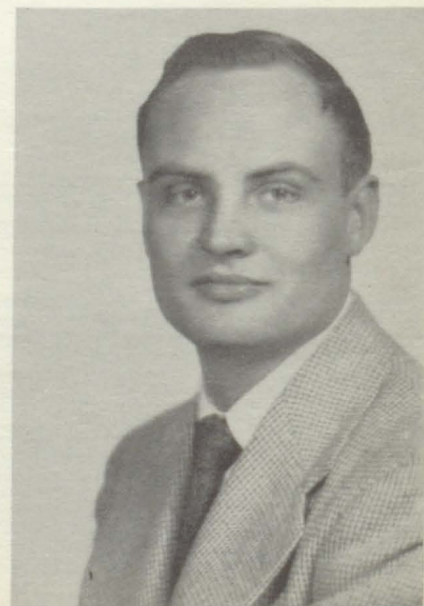

Darwin Dalzell, AB

GENEVIEVE FITCH taught classes in homemaking. To complete her schedule she was a sponsor for the freshman class and sponsor of FHA.

DOROTHY HOLLOWAY'S first year in Sidney was a busy one. She taught junior and senior English, first year typing, and was permanent junior class sponsor.

In her first year at Sidney, RUTH HOLTOM taught shorthand, book-keeping, second year typing, and was one of the senior class sponsors.

During his first year at Sidney, TOM JONES coached basketball and track, and assisted with football. He also taught biology and boys physical education, was one of the senior sponsors, and was co-sponsor of S Club.

Instrumental music, which included band and ensembles, was taught by DEAN KILLION. He also helped sponsor the junior class and was junior senator.

World history and trades were taught by RAY MALEY, who also helped sponsor the sophomore class.



Genevieve Fitch, AB, BS, ME



Dorothy Holloway, AB



Ruth Holtom, AB, MA



Tom Jones, BS, MS



Dean Killion, BME, MM



Ray Maley, AB, ME



Marilyn McKie, BS

During her first year at Sidney, MARILYN McKIE started and sponsored GAA, sponsored Pep Club, and taught Girl's physical education.

LOUIS NEUMAN sponsored the Future Farmers of America and guided the boys in their courses of field crops and farm management. He also was permanent sophomore class sponsor and watched the library sixth period.

MABEL NIELSEN'S class hours were spent teaching general math and geometry. She also was president of the senate and assistant principal.

In her first year at Sidney, MARGARET RENFRO taught first and second year Spanish and freshman English. She was a sponsor of the junior class.

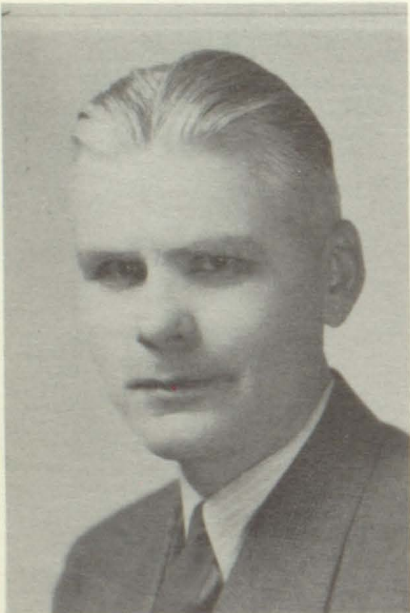

Louis Neuman, BS



Mabel Nielsen, BS

Besides the responsibilities of librarian, VERNA ROBINSON taught journalism the first semester, was permanent senior class sponsor, and sponsored the Trail.

Along with the duties involved in teaching freshman and sophomore English, BESS SHIRES helped in sponsoring the sophomore class.



Margaret Renfro, AB



Verna Robinson



Bess Shires, AB

VERGAL WINN, a junior class sponsor, taught junior English, speech, and visual aids.

ELVA ACKERSON served as English, speech, and journalism teacher for the first six weeks. The remainder of the year she served as a substitute.

Meeting juniors each day in English class was a full time job for ELLENORA NIMTZ.

Due to illness, MARY WINN was unable to be with us this year. We all missed her and sincerely hope she will be able to resume her duties as commercial teacher next year.

MARGARET PREBLE, able assistant to Mr. Nimtze and Mr. Weymouth, was always on the job. Her efficiency kept the office routine running smoothly.

If it weren't for our able janitor JOHN EDZARDS, Sidney High could not keep its clean halls of which we are so proud. Although he was busy, he was always willing to help with odd jobs.



Vergal Winn, AB, MA



Elva Ackerson



Ellenora Nimtze, AB



Mary Winn, AB



Margaret Preble



John Edzards

NATIONAL



Senators: Mabel Nielsen, president of the senate; Art Bauer, Senior Senator; Dean Killian, Junior Senator; Don Burrows, Sophomore Senator; Carl Crouse, Freshman Senator.



President's cabinet: Bill Nissen, Secretary of Interior; Joyce Hengl, Secretary of Activities; Marsha Planck, Secretary of Personnel; Albert Nimtz, President; Margaret Preble, Secretary of Treasury; Ronald McMillen, Secretary of Agriculture; Jack Nienhuser, Secretary of State.

GOVERNMENT

The SHS student House of Representatives was patterned after this nation's lower congressional body and parallels it in most ways. This form of government was promoted by Mr. Weymouth during the year of 1939 when the entire governmental system at Sidney High School was changed to one like the system used to govern our country. It is sponsored by Miss Shires who serves as an adviser.

The national system and our school system are exactly alike with one exception. At SHS there are four districts in each state or class. The number of districts in each state does not change with a decrease or increase of voting citizens as is done in our national government.

Members of the House gain more experience and knowledge from their branch of government than pupils holding other governmental positions because the House of Representatives has the most responsibility in school government. Election competition is keener for the positions in the House than for any school office because the students elected are responsible for any change or addition in the school constitution which provides a set of rules under which all school citizens must abide. Any student fortunate enough to serve a year's term in the House of Representatives of SHS, gains superior knowledge useful to him as a future voting citizen of his country.



Speaker of the House, Dale Maley



House of representatives, first row, left to right: Dale Maley, speaker of the house; Phyllis Moody, secretary; George Niekum; Eileen Westerhoff; Ivan Adams; Tom Gilliland; Bonnie Smillie; Kenneth McMillen; Lance Barker; James Hansen. Second row: Dale Fischer, sergeant at arms; LeRoy Meyer, sergeant at arms; William Henderson; Hersey Mangels; Virginia Welch; Dale Borchert; Dretta Welch; Anne Henke.

SENIOR STATE

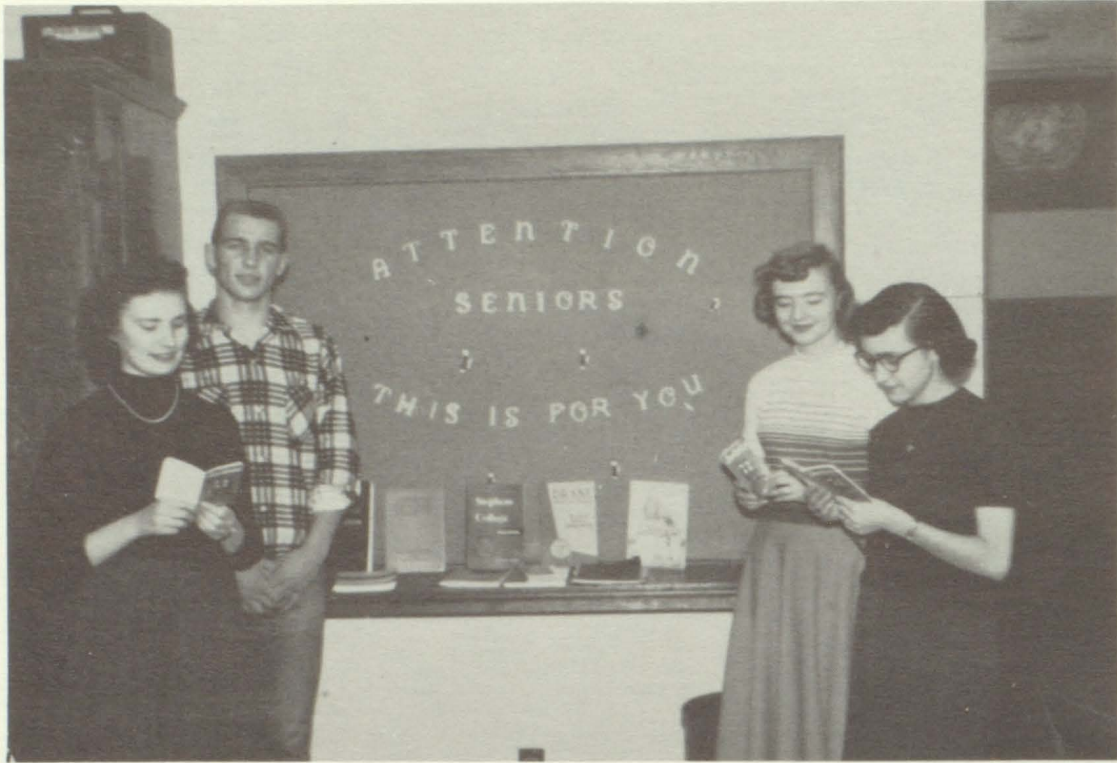

Class officers, left to right: Allyn Dee Whitmire, Treasurer; Gary SeEVERS, Governor; Alberta Gentle, Lieutenant Governor; Esther Bretz, Secretary.



Legislators, first row, left to right: Jeanne Quick, Cleo Kennedy, Carol Hancock, Donna Steward. Second row: Dolores Fisher, Paul Brauer, James Neuman, James Cullins.

JUNIOR STATE



Class officers, left to right: Margie Copley, Governor; Janice Weber, Lieutenant Governor; Barbara Ayers, Treasurer; Judy Bush, Secretary.



Legislators, first row, left to right: Janie Barnes, Nancy Hess, Verna Shoopman, Geraldine Darnstaedt. Second row: Roland Meininger, Phillip McCormack, Ancel Lewis, Jeannette Witters.

SOPHOMORE STATE



Class officers, left to right: Reba Kinne, Secretary; Karen Kinney, Lieutenant Governor; Charlene Anthony, Governor; Deanna Moseman, Treasurer.



Legislators, first row, left to right: Ruth Gentle, Donna Meyer, Beverly Farmer, Barbara Printz. Second row: Ronnie Brown, Georgia Kennedy, Shirley Pierson, Phyllis Waggerby.

FRESHMAN STATE



Class officers, left to right: Carol Siemers, Secretary; Bob Clark, Lieutenant Governor; Jane Welch, Treasurer; Jerry Wolf, Governor.

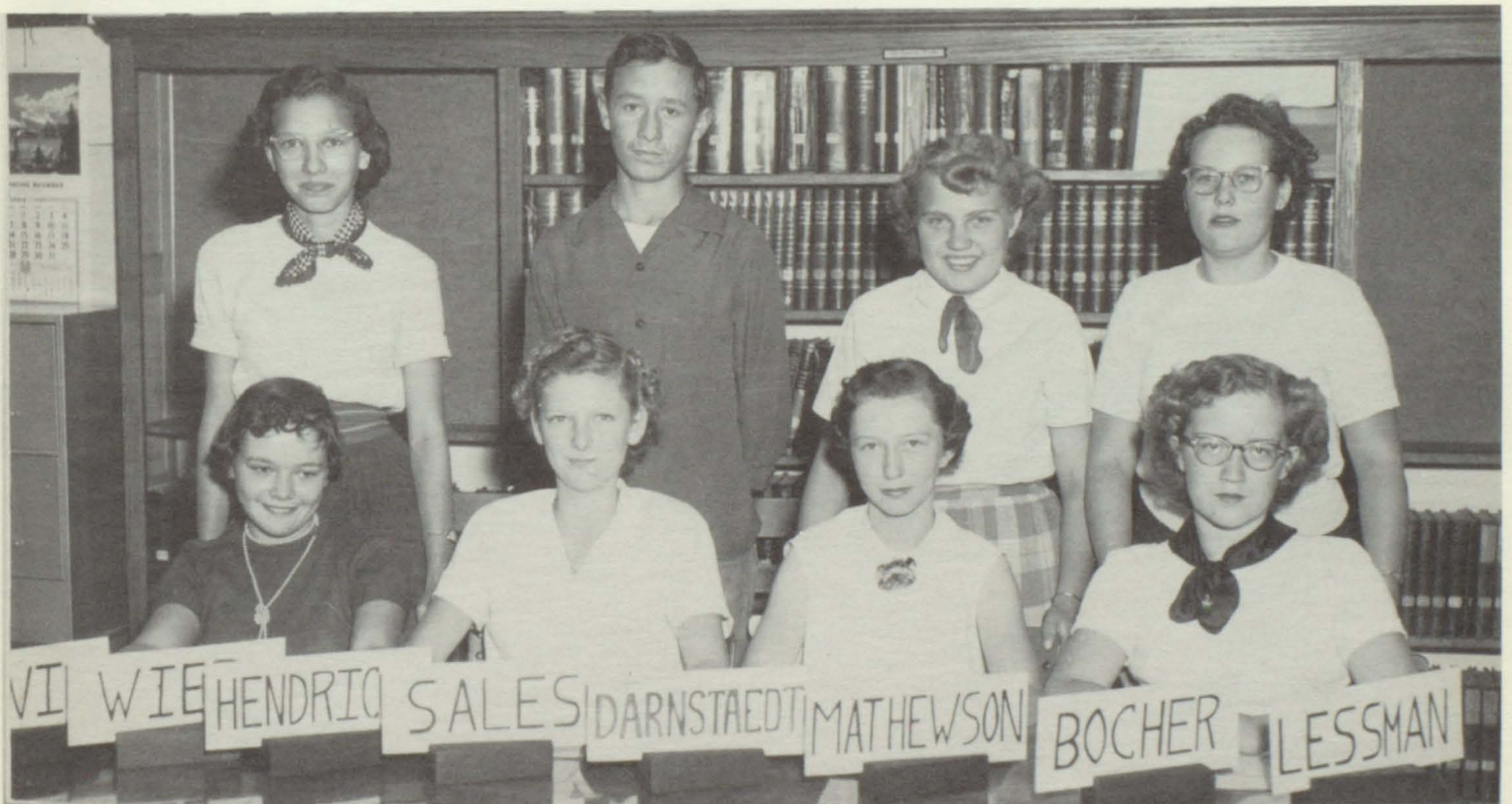

Legislators, first row, left to right: Mardelle Wier, Janice Sales, Connie Mathewson, Marcella Lessman. Second row: Judith Jervis, Robert Hendricks, Marjorie Darnstaedt, Diane Bucher.

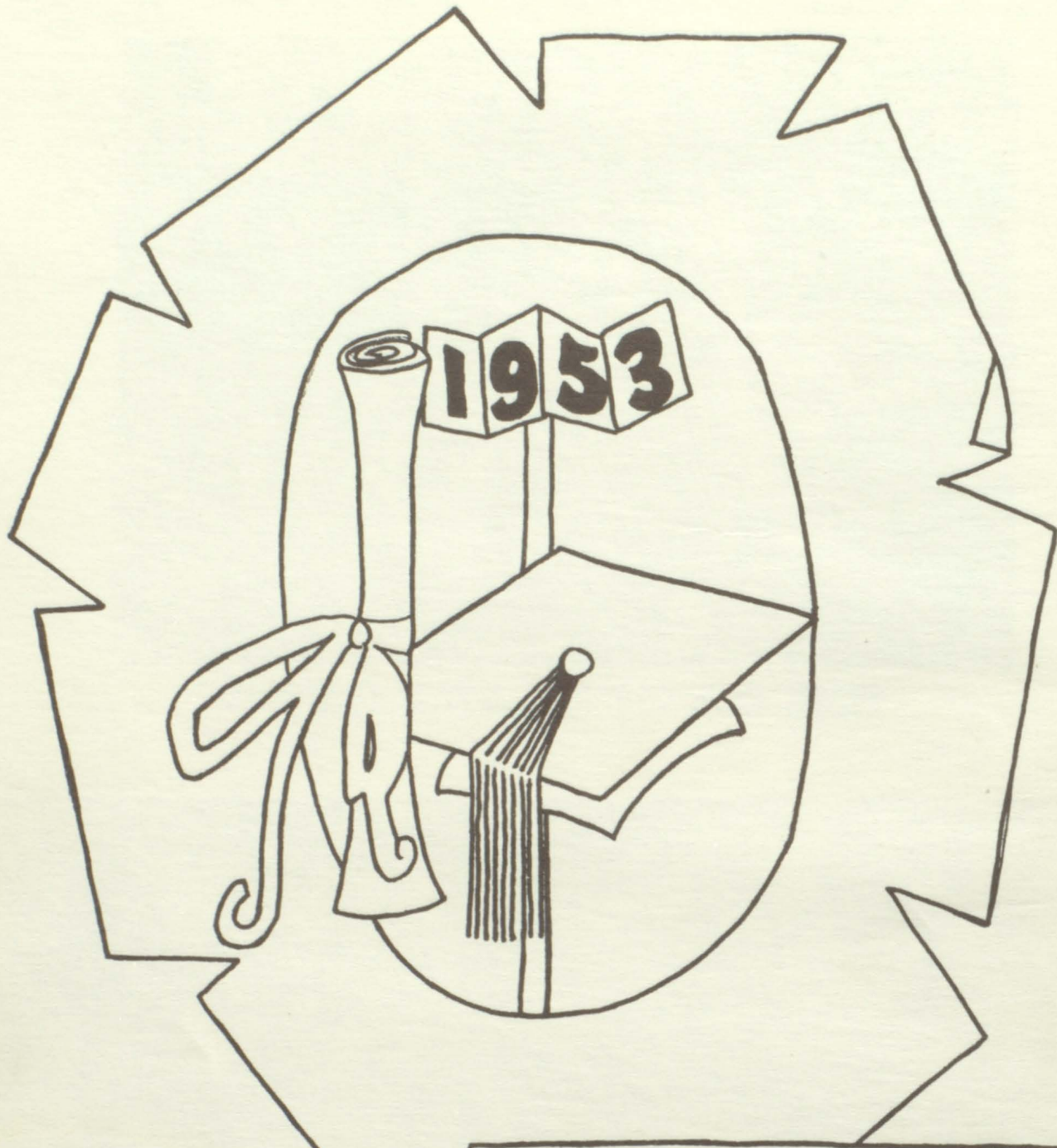

SENIORS

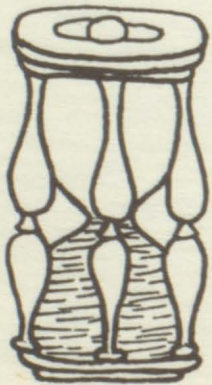

CRANIUM CRAMMERS



SHIRLEY STRANDBERG
Valedictorian
Average 94.8



ALLYN DEE WHITMIRE
Salutatorian
Average 94.7



DORTHY RASMUSSEN
Third Place
Average 94.5



DALE MALEY
Fourth Place
Average 94.3



ANNE HENKE
Fifth Place
Average 94

GERALD BAUER—Sidney 4; General.



MARILYN BEAN—Sidney 3,4; McFadden, Wyoming 1,2; General.



CARL BEEBE—Sidney 1,2,3,4; General; Legislature 1; National Representative 3; Boys' Glee 3; S Club 2,3,4; Basketball 1,2,3,4; Football 1,2,3,4; Track 1,2,3.

GEORGIA BESS—Sidney 1,2,3,4; Home Economics; Legislature 2,3; Girls' Glee 1; Pep Club 2,3,4; Attendant for Cotillion Queen 4; Valentine Sweetheart 4.



DALE BORCHER—Sidney 1,2,3,4; College Preparatory; Legislature 3; National Representative 1,4; Band 1,2,3,4; President 4; Chorus 1; S Club 3,4; Football 1,2,3,4; Basketball 1,2; Track 1; Junior Play 3; County Government 3; Attendant for Cotillion King 4; N U Band Day 3,4.

ALLEN BRAUER—Sidney 1,2,3,4; College Preparatory; Chorus 4; Boys' Glee 4.



ELMER BRAUER—Sidney 1,2,3,4; Vocational Agriculture; FFA 1,2,3,4; S Club 1,2,3,4; Track 1,2,3,4; Junior Play 3.

PAUL BRAUER—Sidney 1,2,3,4; Vocational Agriculture; FFA 1,2,3,4; Treasurer 4.

ESTHER BRETZ—Sidney 2,3,4; Bakersfield, California 1; College Preparatory; Secretary of State 4; Pep Club 2,3,4; Junior Play 3; Trail Staff 4.



JOANN BRUMFIELD—Sidney 1,2,3,4; General; Legislature 2; Lt. Governor 3; Band 1,2,3,4; Chorus 1,2,4; Girls' Glee 1,2,4; Pep Club 1,2,3,4; Historian 4; Junior Play 3; Trail Staff 4; N U Band Day 3,4.

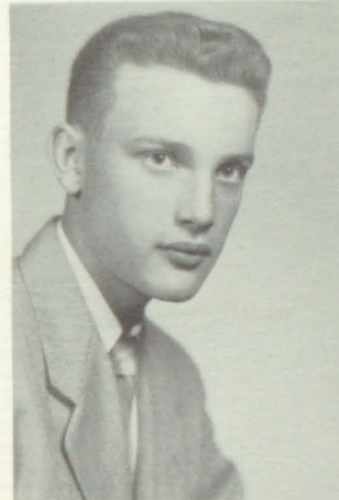

JEFF BUSH—Sidney 1,2,3,4; College Preparatory; Band 3,4; Boys' Octette 4; Football Student Manager 2; Junior Play 3; North Platte Band Clinic 4; Trail Staff 4; N U Band Day 4.

ROBERT CALL—Sidney 1,2,3,4; Vocational Agriculture; Legislature 1; FFA 2,3,4; President 4; Football 2; Junior Play 3; State Judging at Lincoln 2,3; Judging at North Platte 3,4; State Wheat Show 3,4.



CHERYLL CARHILL—Sidney 2,3,4; Hastings 1; Business Education; FHA 4; Chorus 3; Girls' Glee 2,3,4; Pep Club 3; Junior Play 3; Trail Staff 4; Associate Editor 4.

LLOYD CASTNER—Sidney 4; Ashland, Nebraska 1,2,3; College Preparatory; Band 4; Chorus 4; Boys' Octette 4; Boys' State 3; N U Band Day 4.

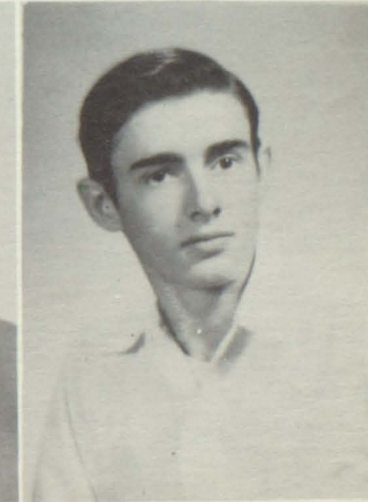

DION CAWTHRA—Sidney 1,2,3,4; College Preparatory.

RAYMOND CHIPPS—Sidney 1,2,3,4; General; Chorus 1.



ROBERT CLOUD—Sidney 1,2,3,4; General; Football 1.



JIM CULLINS—Sidney 1,2,3,4; College Preparatory; Secretary of State 1; Legislature 4; Chorus 1; Basketball 2; Junior Play 3; County Government 3.



ETHEL DANIEL—Sidney 4; Wauneta, Nebraska 1,2,3; Business Education.



ROBERT DEEDER—Sidney 1,2,3,4; General; Football 1,2,3,4; Basketball 1,2,3,4; S Club 3,4; Track 1,2,3.



MADLYN ELSÉN—Sidney 4; Sunol 1,2,3; Business Education; Chorus 4; Girls' Glee 4; Pep Club 4; Attendant for Cotillion Queen 4; Candidate for Valentine Sweetheart 4.



DOLORES FISHER—Sidney 1,2,3,4; College Preparatory; National Representative 2; Secretary of State 3; State Legislature 4; Girls' Track 1,2; Junior Play 3; County Government 3; Trail Staff 4.



ROBERT FOU DRAY—Sidney 4; Rock Springs Wyoming 1,2,3; General; Football 4; Track 4.



JOAN GADE—Sidney 1,2,3,4; Business Education; State Legislature 1, 2; Girls' Glee 1; Chorus 2; Pep Club 1,2,3,4; Junior Play 3.

ALBERTA GENTLE—Sidney 1,2,3,4; College Preparatory; Treasurer 2; Legislature 3; Lt. Governor 4; Band 1,2,3,4; Assistant Sgt. at Arms 4; Girls' Glee 1; Chorus 2; Pep Club 1,2,3,4; Treasurer 4; Girls' Track 1,2; Girls' Basketball 1,2; Junior Play 3; Candidate for Homecoming Queen 4; Cotillion Queen 4; County Government 3; Trail Staff 4; N U Band Day 3,4.

MAXINE GIFPERT—Sidney 1,2,3,4; General; Chorus 1,2; Girls' Track 1,2.

DARRELL GLASSBURN—Sidney 1,2,3,4; College Preparatory; S Club 2,3,4; Vice-President 3, President 4; Basketball 1,2,3; Football 1,2,3,4; Track 1,2; County Government 3.

WALTER HALL—Sidney 2,3,4; Hastings 1; College Preparatory.

CAROL HANCOCK—Sidney 3, 4; Kimball 1, 2; College Preparatory; Legislature 4; band 3,4; Pep Club 3,4; Junior Play 3; Candidate for S Club Queen 3; County Government 3; Trail Staff 3,4, Editor 4; N U Band Day 3,4.

MARIAN HART—Sidney 2,3,4; Briggsdale, Colorado 1; General; FHA 3,4; GAA 4; Girls' Track 2.

JERALD HAUPT—Sidney 1,2,3,4; Vocational Agriculture; FFA 1,2,3,4, Sentinel 2, Vice-President 3, Reporter 4; Junior Play 3.

JOYCE HENGL—Sidney 1,2,3,4; Business Education; President's Cabinet 4; Girls' Track 1,2; Junior Play 3; Girls' Basketball 1,2.





ANNE HENKE—Sidney 1,2,3,4; College Preparatory; Attorney General 1; Lt. Governor 2; National Representative 4; Band 1,2,3,4; Drum Major 4; GAA 4; Vice-President 4; Chorus 1,2,4; Vice-President 4; Girls' Glee 1,4; Pep Club 1,2,3,4; Secretary 3; Point Recorder 4; Cheerleader 3; Girls' Track 1,2; Girls' Basketball 1,2; Junior Play 3; Candidate for Valentine Sweetheart 1,3; Homecoming Queen 4; Girls' State 3; Triple Trio 4; Girls' Sextette 1; Trail Staff 4; N U Band Day 3,4; Honor Student 4.

DONALD HIGGINS—Sidney 1,2,3,4; College Preparatory; S Club 2,3,4; Basketball 1; Football 1,2,3,4; Track 1,2,3; Junior Play 3.



DOROTHY HOLLIBOUGH—Sidney 3,4; Overton, Nebraska 1,2; General; FHA 3,4.

CHARLES HOLLOWAY—Sidney 4; Cheyenne, Wyoming 1,2,3; General.



MARY FRANCES JACKSON—Sidney 4; General.

GWEN JACOB—Sidney 1,2,3,4; Business Education; Legislature 2,3; FHA 1,2,3; 1st Vice-President 3; Treasurer 2; Pep Club 2,3,4; Junior Play 3; Girls' Basketball 1,2.



LARRY JONES—Sidney 1,2,3,4; College Preparatory; Band 1,2,3,4; Boys' Glee 3; Chorus 3,4; President 4; S Club 2,3,4; Basketball 1,2,3; Football 1,2,3,4; Track 1,2,3,4; Junior Play 3; Boys' Octette 4; Boys' Quartette 4; Trail Staff 4; N U Band Day 3,4.

RONALD KARNIK—Sidney 1,2,3,4; Vocational Agriculture; FFA 1,2,3,4; Vice-President 4; Mechanics Awards 3; Track 1,2.

CLEO KENNEDY—Sidney 1,2,3,4; College Preparatory, Legislature 1,4; National Representative 2; Governor 3; Band 1,2,3,4; Chorus 1,2,3,4; Girls' Glee 1,2,3,4; Pep Club 1,2,3,4. Secretary 4; Girls' Track 1,2; Girls' Basketball 1,2; Junior Play 3; Candidate for Valentine Sweetheart 2,3; Candidate for Homecoming Queen 4; County Government 3; Alternate Girls' State 3; Flute Trio 1,2,3,4; Girls' Sextette 1,2; Girls' Octette 2; Triple Trio 4; Trail Staff 4; N U Band Day 3,4.

PATRICIA KILLHAM—Sidney 1,2,3,4; Home Economics; Girls' Glee 1; Pep Club 1,2,3,4.

BEN KING—Sidney 1,2,3,4; College Preparatory; S Club 2,3,4; Football 1,2,3,4; Basketball 1,2,3,4; Track 1,2,3.

SHIRLEY KURTH—Sidney 1,2,3,4; General; Girls' Glee 1; Girls' Basketball 1,2; Girls' Track 1,2.

CAROL LAMM—Sidney 2,3,4; Omaha 1; General.

LADONNA LESSMAN—Sidney 1,2,3,4; College Preparatory; GAA 4; Secretary 4; Girls' Glee 1; Pep Club 3,4; Trail Staff 4.

DALE MALEY—Sidney 1,2,3,4; College Preparatory; National Representative 4; Band 1,2,3,4, Sgt. at Arms 4; S Club 2,3,4; Football 1,2,3,4; Basketball 1,2,3,4; Track 1,2,3,4; Football Co-captain 4; Honor Student 4; N U Band Day 3,4.

FLOYD MARTINEZ—Sidney 1,2,3,4; General.





LEROY MEYER—Sidney 1,2,3,4; College Preparatory.



PHYLLIS MOODY—Sidney 1,2,3,4; Business Education; Legislature 2,3; Clerk of House of Representatives 4; Pep Club 1, 2,3,4, Point Recorder 2; Girls' Basketball 1,2; Girls' Track 1,2; Junior Play 3; County Government 3; Trail Staff 3,4.



JAMES NEUMAN—Sidney 1,2,3,4; College Preparatory; Legislature 1,4; National Representative 2; Junior Play 3; Trail Staff 3,4, Associate Editor 4.

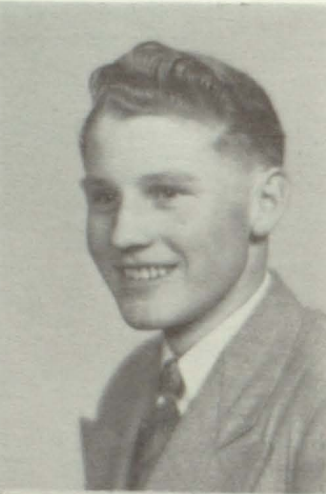

JACK NIENHUSER—Sidney 1,2,3,4; College Preparatory; Legislature 1; National Representative 3; President's Cabinet 4; Chorus 4; Boys' Octette 4; Boys' Quartette 4; S Club 1,2,3,4; Track 1,2,3,4; Junior Play 3; County Government 3.



ROBERT NIGHTENGALE—Sidney 1,2,3,4; Vocational Agriculture; FFA 1,2,3,4, Reporter 3, Assistant Advisor 4; Chorus 4.



BILL NISSEN—Sidney 1,2,3,4; College Preparatory; National Representative 2; President's Cabinet 4; Band 1,2,3,4, Sgt. at Arms 3, Vice-President 4; Football 1,2; Basketball 1,2; Track 1,2; Junior Play 3; Trail Staff 4; N U Band Day 3,4.



JEAN NORRIS—Sidney 1,2,3,4; College Preparatory; National Representative 1; Legislature 2; FHA 1,2; Pep Club 2,3,4; Junior Play 3.



JOANN NORRIS—Sidney 1,2,3,4; College Preparatory; Treasurer 3; FHA 1,2,3,4; Recreation Leader 2, 2nd Vice-President 3; Pep Club 2,3,4; Girls' Track 1,2; Junior Play 3; Trail Staff 4.

ROSEMARY OGDEN—Sidney 1,2,3,4; General; FHA 1; Chorus 1,3,4; Girls' Glee 1, 3,4.



SHARON OLSEN—Sidney 1,2,3,4; Home Economics; House of Representatives 3,4; President's Cabinet 3; FHA 1; Girls' Glee 1; Pep Club 3,4; Trail Staff 4.

MARSHA PLANCK—Sidney 1,2,3,4; College Preparatory; Secretary of State 2; Legislature 3; President's Cabinet 4; Band 2,3,4; Pep Club 1,2,3,4; Cheerleader 3,4; Girls' Basketball 1,2; Girls' Track 1,2,3; Junior Play 3; Candidate for S Club Queen 1; County Government 3; Drum Ensemble 3; Trail Staff 3,4; N U Band Day 3,4.



JEANNE QUICK—Sidney 3,4; Cody, Wyoming 1,2; Business Education; Legislature 4; Chorus 3,4; Girls' Glee 3,4; Pep Club 4; North Platte Music Clinic 4; Trail Staff 4.

DOUGLAS RABB—Sidney 3,4; Shawnee Mission, Kansas 1,2; College Preparatory; Football Student Manager 4; Junior Play 3; Trail Staff 4.



DOROTHY RASMUSSEN—Sidney 1,2,3,4; Home Economics; Junior Play 3; Honor Student 4.

JEAN REFIOR—Sidney 1,2,3,4; Business Education; FHA 1; Pep Club 1,2,3,4.



JOYCE ROWE—Sidney 1,2,3,4; Business Education; Legislature 1,2; Girls' Glee 1, 4; Chorus 2,4; Pep Club 1,2,3,4; Junior Play 3.



JOAN SCHEURMAN—Sidney 1,2,3,4; Business Education; Chorus 1,2,3; Girls' Glee 1,2,3; Girls' Sextette 3.



NORMA SCHNELL—Sidney 1,2,3,4; College Preparatory; Treasurer 1; Band 2,3,4; Chorus 2,4; Girls' Glee 4; Pep Club 1,2,3,4; Girls' Basketball 1,2; Girls' Track 1,2; Junior Play 3; Trail Staff 3,4; N U Band Day 3,4.



GARY SEEVERS—Sidney 1,2,3,4; General; Governor 4; S Club 2,3,4; Football 1,2,3,4; Basketball 1,2,3,4; Track 1,2,3,4; Football Co-captain 4; Cotillion King 4.



DALE SHARP—Sidney 1,2,3,4; General.



LORITA SIDERS—Sidney 1,2,3,4; Trades; Chorus 1,2; Girls' Track 1,2.



MARVIN STERKEL—Sidney 1,2,3,4; General.



DALLAS STETTNER—Sidney 4; Clearwater, Nebraska 1,2,3; General; FFA 4.



DONNA STEWARD—Sidney 1,2,3,4; College Preparatory; Governor 1; Legislature 4; Band 1,2,3,4, Secretary 3,4; Chorus 4; Girls' Glee 1,2,4; Pep Club 1,2,3,4, Point Recorder 2, Vice-President 3, President 4; Girls' Track 1,2; Junior Play 3; Candidate for Valentine Sweetheart 1; Rotary Award 2; Cheerleader 3,4; North Platte Band Clinic 4; Trail Staff 4; N U Band Day 3,4.

SHIRLEY STRANDBERG—Sidney 1,2,3,4; Home Economics; Junior Play 3; Valedictorian 4.

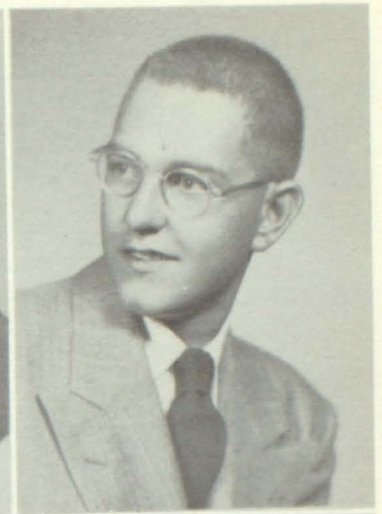

JAMES THORNTON—Sidney 2,3,4; Plainville, Kansas 1; College Preparatory; N U Band Day 3,4.

DONALD VINCENT—Sidney 3,4; Kilgore, Texas 1,2; General; Chorus 4; County Government 3.

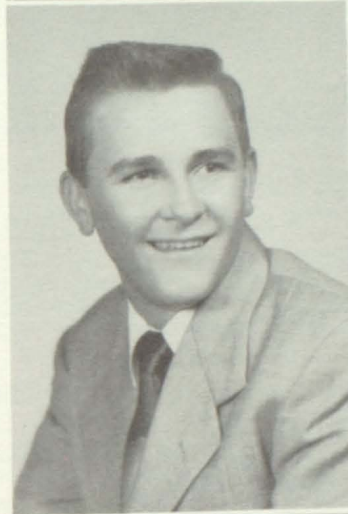

EDITH VINING—Sidney 1,2,3,4; Home Economics; Legislature 3; National Representative 1; FHA 1; Pep Club 2,3,4; Girls' Track 1,2; Junior Play 3.

DRETTA WELCH—Sidney 1,2,3,4; College Preparatory; National Representative 2,4; Band 3,4; FHA 1; Chorus 2,3; Pep Club 1,2,3,4; Junior Play 3; Trail Staff 4; N U Band Day 4.



ALLYN DEE WHITMIRE—Sidney 1,2,3,4; College Preparatory; Legislature 3; Treasurer 4; Chorus 3; Pep Club 1,2,3,4; Junior Play 3; County Government 3; Trail Staff 4; Salutatorian 4.

DEVONA WOLVERTON—Sidney 2,3,4; Wallace, Nebraska 1; College Preparatory; Legislature 2; FHA 2,3,4, Secretary 2, President 3; Pep Club 3,4; Junior Play 3.



WALLACE WOOD—Sidney 3,4; Yakima, Washington 1,2; College Preparatory; S Club 3,4; Football 3,4.

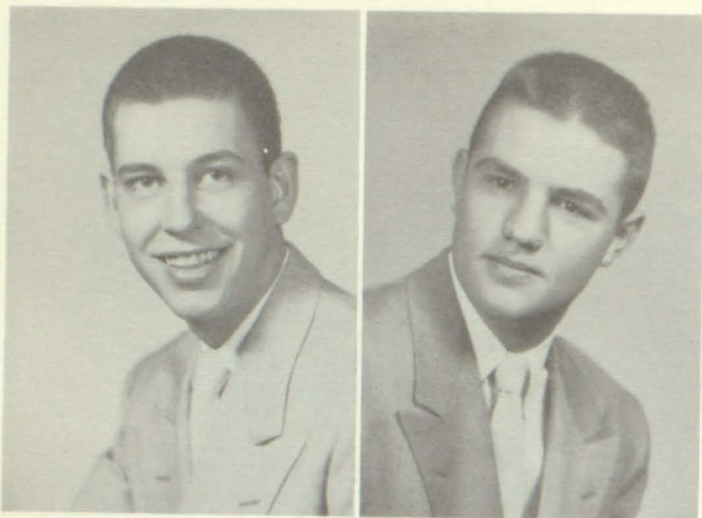

JAMES YATES—Sidney 1,2,3,4; General; Chorus 4; Basketball 1,2; Football 1,2.

JAMES ZIEGLER—Sidney 1,2,3,4; College Preparatory; Legislature 1; Governor 2; National Representative 3; Band, 1,2,3,4; Sgt. At Arms 3; S-Club 2,3,4; Basketball 1,2,3; Football 1,2,3,4; Track 1,2,3,4; Junior Play 3; Attendant for Cotillion King 4; Trail Staff 4; N U Band Day 3.

Not Pictured

DORIS VAN BUTSEL CADY
JAMES GARDNER

SENIOR CLASS HISTORY

September, 1949, ninety-two meek-looking freshmen enrolled in SHS.

Our first memorable event was initiation when we had to dress as a song character and appear on the stage singing our song.

The following officers were elected for our Freshman year: Donna Steward, Governor; Douglas Chappell, Lt. Governor; Jim Cullins, Secretary; and Norma Schnell, Treasurer.

Our freshman sponsors were Verna Robinson, Melvin Wright, and Carl Crouse.

We presented our class program, **Memories of 1918** on November 11th.

Our undefeated Reserve Football Team for 1949-50 were Carl Beebe, Ben King, Bill Nissen, Gary SeEVERS, Dale Maley, Jim Ziegler, Don Higgins, Bob Deeder, Darrell Glassburn, Dale Borchner, Bob Cloud, and Larry Jones.

Our Freshman Basketball Team won a cage championship. This team consisted of Carl Beebe, Jim Ziegler, Larry Jones, Dale Sharp, Bill Nissen, Dale Maley, Jim Cullins, Bob Deeder, Ben King, Gary SeEVERS, and Darrell Glassburn.

Anne Henke and Donna Steward were Freshman candidates for Valentine Sweetheart.

We entered our Sophomore year with eighty-nine enrolled. The officers were, Governor, Jim Ziegler; Lt. Governor, Anne Henke; Secretary, Marsha Planck; Treasurer, Alberta Gentle.

Sponsors were Mr. Neuman, Miss Shires, and Mrs. Johnson.

Our Sophomore program, **A Festival of Carols and Bells** was presented December 22nd.

Sophomore candidates for Valentine Sweetheart were Cleo Kennedy and Pat Russell.

Our junior year was a busy one. Class officers were Cleo Kennedy, Governor; JoAnn Brumfield, Lt. Governor; Dolores Fisher, Secretary; and Joan Norris, Treasurer.

Junior sponsors were Mary Winn, Virgal Winn, Renee Strom, and Art Bauer.

Our big event was the class play, **Great Caesar's Ghost**, directed by Virgal Winn.

Cleo Kennedy and Anne Henke were junior candidates for the Valentine Sweetheart.

Juniors elected for County Government day were Dolores Fisher, Edith Vining, Cleo Kennedy, Jim Cullins, Jack Nienhuser, Allyn Dee Whitmire, Marsha Planck, Alberta Gentle, Carol Hancock, Darrell Glassburn, Dale Borchner, Phyllis Moody, and Don Vincent.

Our Junior Class Program was **Talent Show of 1952**.

Our annual Junior-Senior Banquet **The House of Hasim**, was given May 6th.

Anne Henke represented the Junior Class at Girls' State in Lincoln.

Officers for our senior year were Gary SeEVERS, Governor; Alberta Gentle, Lt. Governor; Esther Bretz, Secretary; Allyn Dee Whitmire, Treasurer.

Sponsors were Verna Robinson, Ruth Holtom, Art Bauer, and Tom Jones.

Seniors in the Presidents' Cabinet were Joyce Hengl, Jack Nienhuser, Bill Nissen and Marsha Planck.

Our Christmas Cotillion was held December 19th with 225 guests. Gary SeEVERS and Alberta Gentle reigned as Cotillion King and Queen.

The Trail Staff, sponsored by Verna Robinson, worked diligently putting out a very good Trail.

Senior candidates for Valentine Sweetheart were Madelyn Elsen and Georgia Bess. Georgia was elected for this honor.

Junior-Senior banquet was held May 5th.

Baccalaureate exercises were held May 24th and our Commencement May 27th, thus completing our four years in Sidney High School.

HOUSE OF HASIM

held on May 6, 1952
was the theme of the
Junior-Senior Banquet



Hasim's Hillarios—

Back row: George Taylor; Don Wilkins; Robert Mahr; John Groves; Jim Krueger; Ancel Lewis; Kenneth Anderson; Jim Jensen.

Front row: Dorothy Wolverton; Virginia Welch; Jane Barnes; Jeannette Witters; Janet Shuman; Verna Shoopman; Joanne Woods; Ruth Anderson; Ardith Scheurman (pianist).

A camel and shepherd scene in back of the speaker's table. The room resembled a large tent with murals of different scenes on the walls.

One of the gayly decorated tables awaiting the many lovely guests.

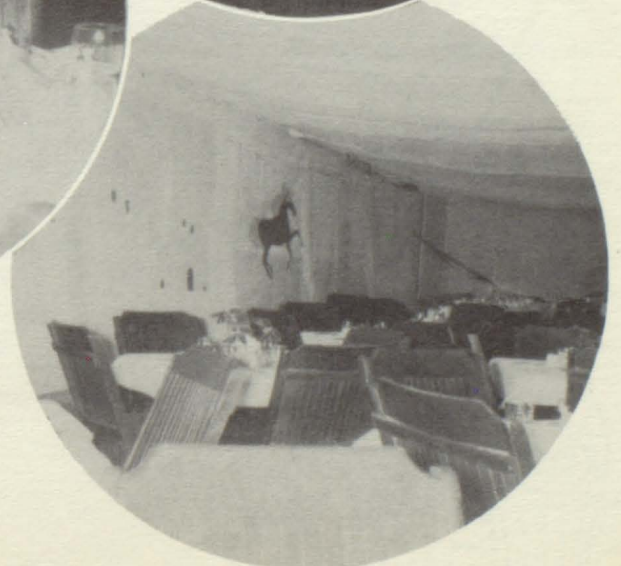
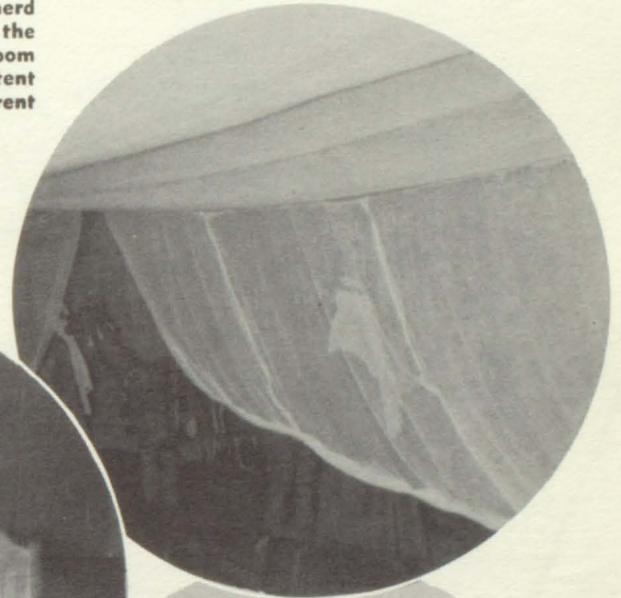
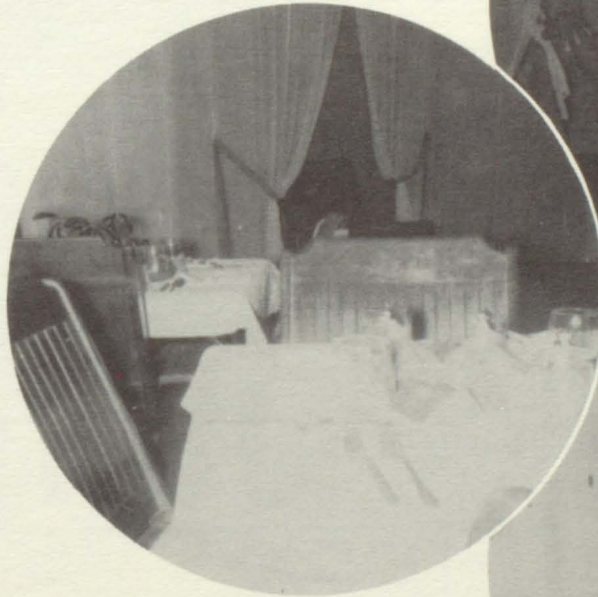

The banquet room seating four people at a table with the speaker's table in the background.

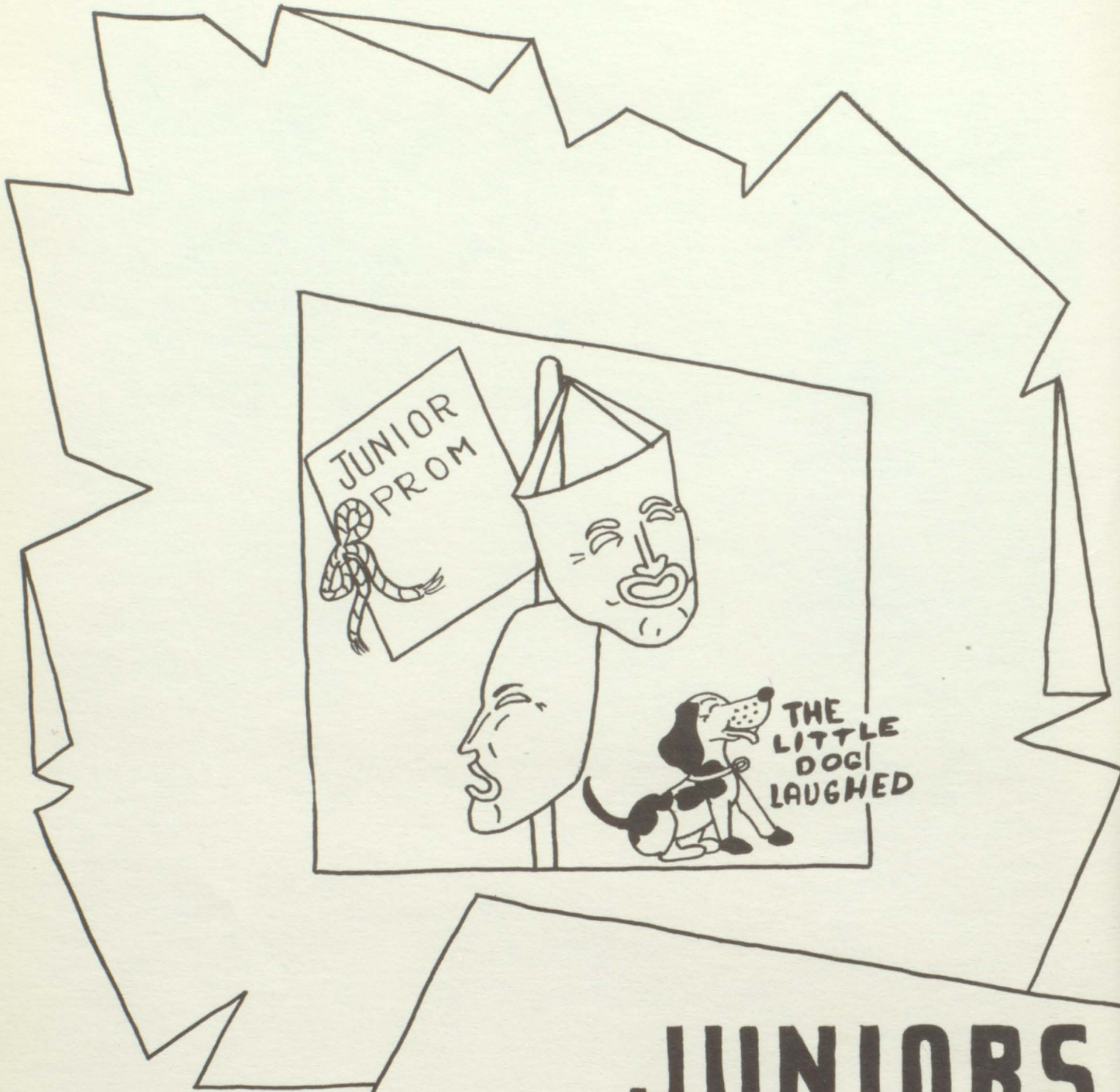

JUNIORS





First group, front to back: Hersey Mangels, Marge Copley, Kent Bond, Janet Shuman, Nancy Hess.

Second group, front to back: Dorothy Wolverton, Janice Weber, Bob Mahr, Miss Renfro.

Third group, front to back: Mary Smith, Geraldine Darnstaedt.

CAST

Laurie Huntington, College sophomore
 - - - - - Marge Copley
 Sidney Huntington, her father - Bob Mahr
 Martha Huntington, her mother - - -
 - - - - - Janet Shuman
 Wally Huntington, her brother - Kent Bond
 Miss ("Gus") Gustavesky, the maid - -
 - - - - - Janice Weber
 Joan Wood, Wally's girl - Virginia Welch
 Ted Wood, Joan's father - Andy Anderson
 Lillian Wood, Joan's mother - Jeanette Witters
 Mark Bradford, Joan's cousin - Jim Krueger
 Horatio P. Honeywell, bird lover - - -
 - - - - - Hersey Mangels
 Guests at Martha's Tea
 Amelia Dennis - - - - Jane Barnes
 Caroline Blakesly - - - - Judy Bush
 Grace Schoenbeck - - - Verna Shoopman
 Walola Breckenridge - - - Martha Hoad
 Therese Brown - - - - Virginia Larson



Back row, left to right: Nancy Hess, Myra Mathewson, Joe Barnes, Ronald McMillen, Shirley Alfreds, Mary Smith.
 First row, left to right: Dorothy Wolverton, Ardith Scheurman, Alta Smith, Geraldine Darnstaedt, Barbara Ayers.



Left to right: Mersey Mangels, Janice Weber, Margie Copley, Jim Krueger.

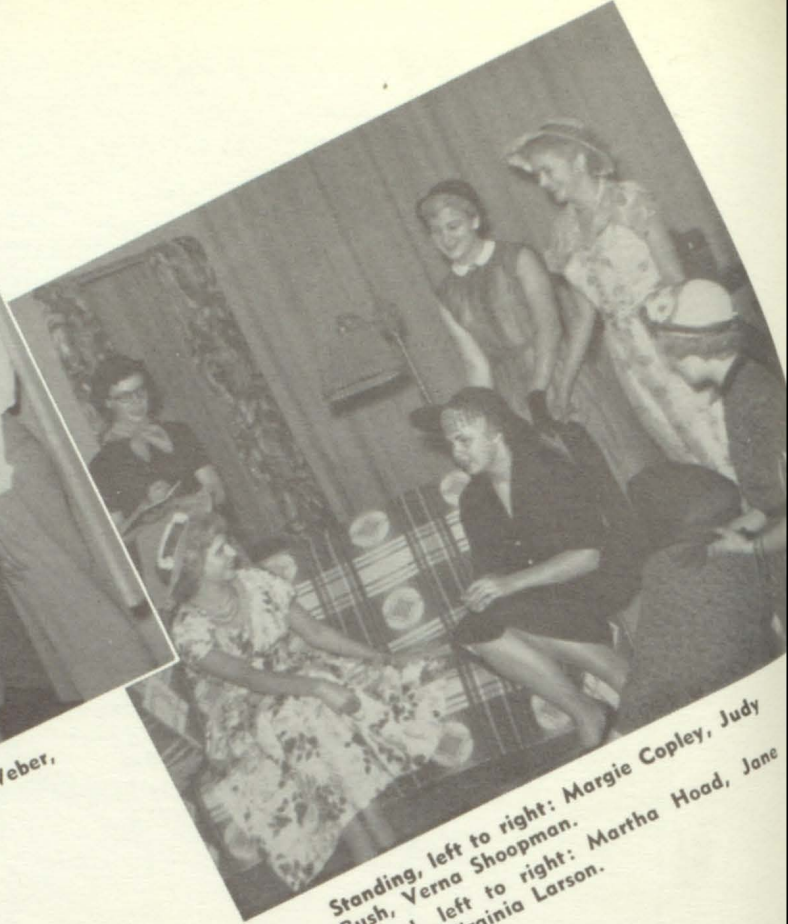

Standing, left to right: Margie Copley, Judy Bush, Verna Shoopman.
Seated, left to right: Martha Hoad, Jane Barnes, Virginia Larson.

"THE LITTLE DOG LAUGHED"

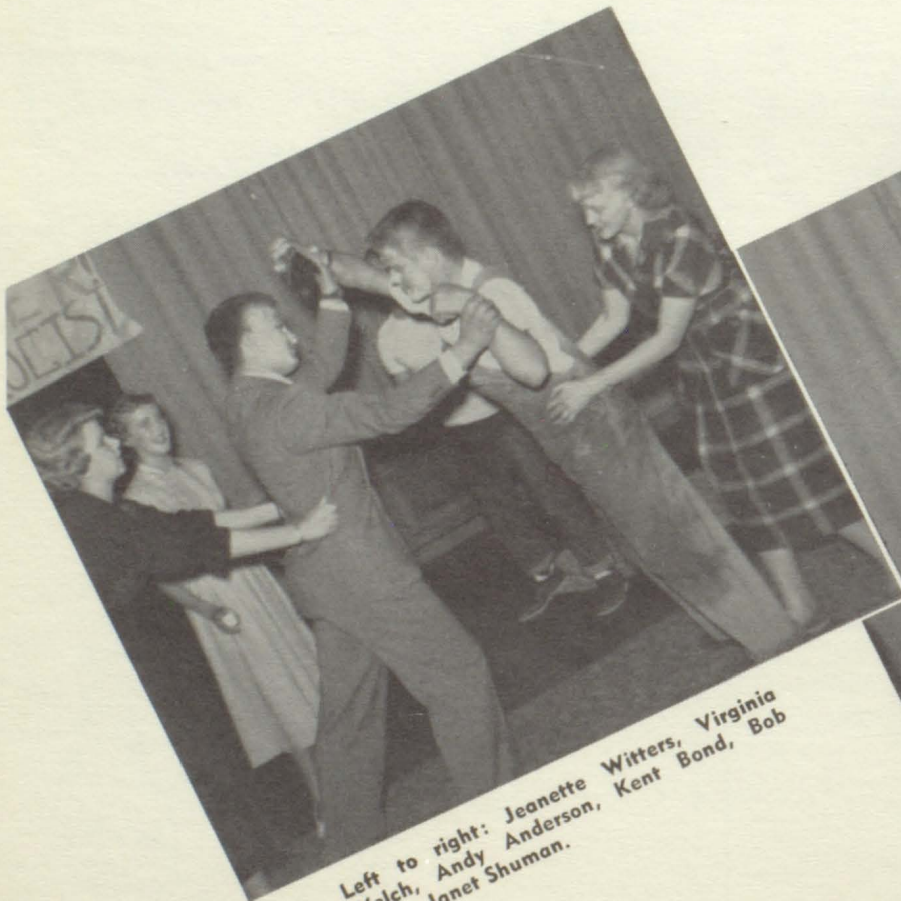

Left to right: Jeanette Witters, Virginia Welch, Andy Anderson, Kent Bond, Bob Mahr, Janet Shuman.

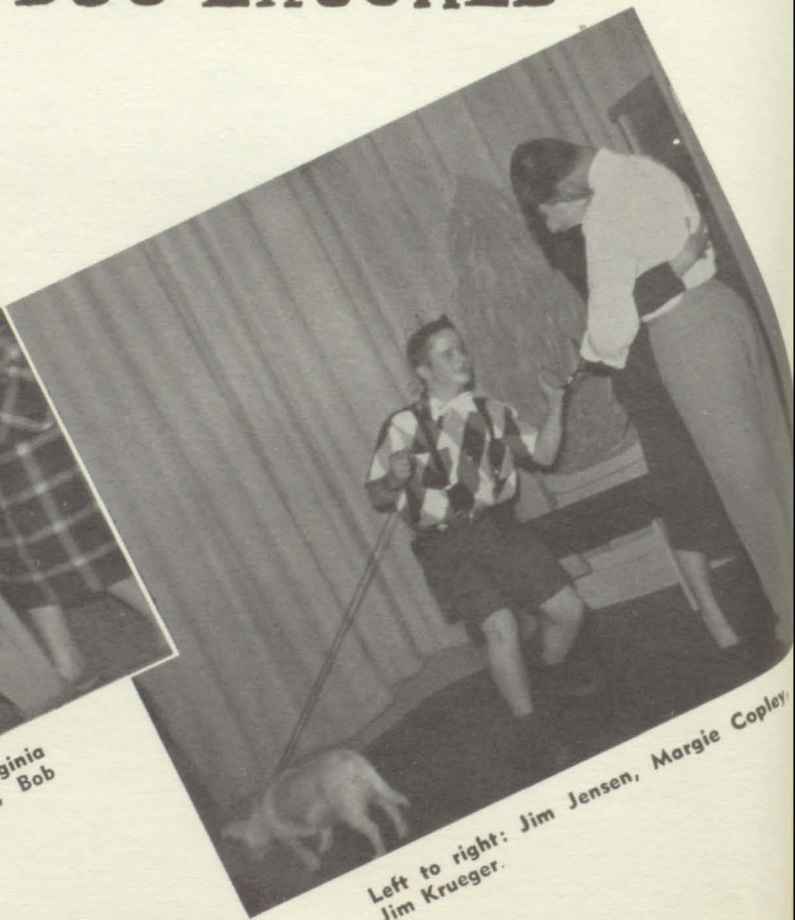

Left to right: Jim Jensen, Margie Copley, Jim Krueger.



Shirley Alfreds



Kenneth Anderson



Ruth Anderson



Barbara Ayers



Janie Barnes



Joseph Barnes



Billy Bauer



Richard Benson



Rose Ann Bivens



Kent Bond



Judy Bush



Bonnie Call



Eddie Conklin



Marjlyn Copley



Geraldine Darnstaedt



Robert Donaldson



Carl Farmer



Dale Fisher



Jane Flohr



Buddy Gomez



John Grove



Wanda Harms



Phyllis Hartzler



William Henderson



Nancy Hess



Martha Hoad



Marie Jelks



Jim Jensen



Maxine Jezek



Marlenn Jobman



Douglas Killham



Eileen Klentz



James Krueger



Joyce Krueger



Virginia Larson



Ancel Lewis



Mary Ann Libsack



Madeline Lundberg



Leonard McCormick



Phillip McCormick



Ronald McMillen



Billie McWilliams



Robert Mahr



Hersey Mangels



Martha Martinez



Myra Mathewson



Ronald Meininger



Pearl Mitchell



Francis Nicholson



George Osborn



Shirley Payne



Jenell Rogers



Ardith Scheurman



Sue Secret



Joyce Sewell



Kenneth Sewell



Verna Shoopman



Janet Shuman



Gene Siemers



Alta Smith



Mary Smith



Eva Snyder



Janice Stanley



Alice Tafolla

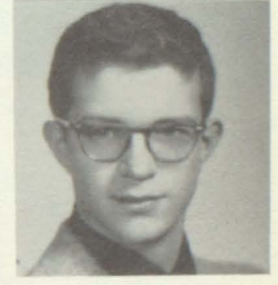

George Taylor



Vern Wagner



Janice Weber



Virginia Welch



Dorothy Wiese



Melba Wittrock



Dorothy Wolverton



Joanne Woods



Don Wilkins



Jeannette Witters

The Trail Staff wishes to express their thanks and appreciation to all those Juniors who helped with the Trail.



A busy evening for Juniors selling cokes and candy.

"Busy as bees," the old saying goes, and right they were, for the Juniors of 52-53 lived up to the record set by past Junior classes.

First event of importance on their calendar was the election of officers to lead their class, and well chosen they were, with Marge Copley as Governor, Janice Weber as Lieutenant Governor, Judy Bush as Secretary and Barbara Ayers as Treasurer. Eleven others were elected into the Junior State Legislature and four for National Representatives. To advise and sponsor them were Mrs. Holloway, Mr. Winn, Miss Renfro, and Mr. Killion.

In November, the class presented their version of the annual Junior Class Play, entitled, "The Little Dog Laughed."

Then came the big day at the court house when the Juniors from SHS along with the other Juniors from Cheyenne County got together to find out more about their county government on County Government Day.

Of course, all during the second semester the Juniors were hard at work on the Junior Senior banquet.

At the end of the year they were ready to rest for a while, leaving behind a year overflowing with events, dances, parties, class rings, and class pictures, as they eagerly looked forward to their Senior year.

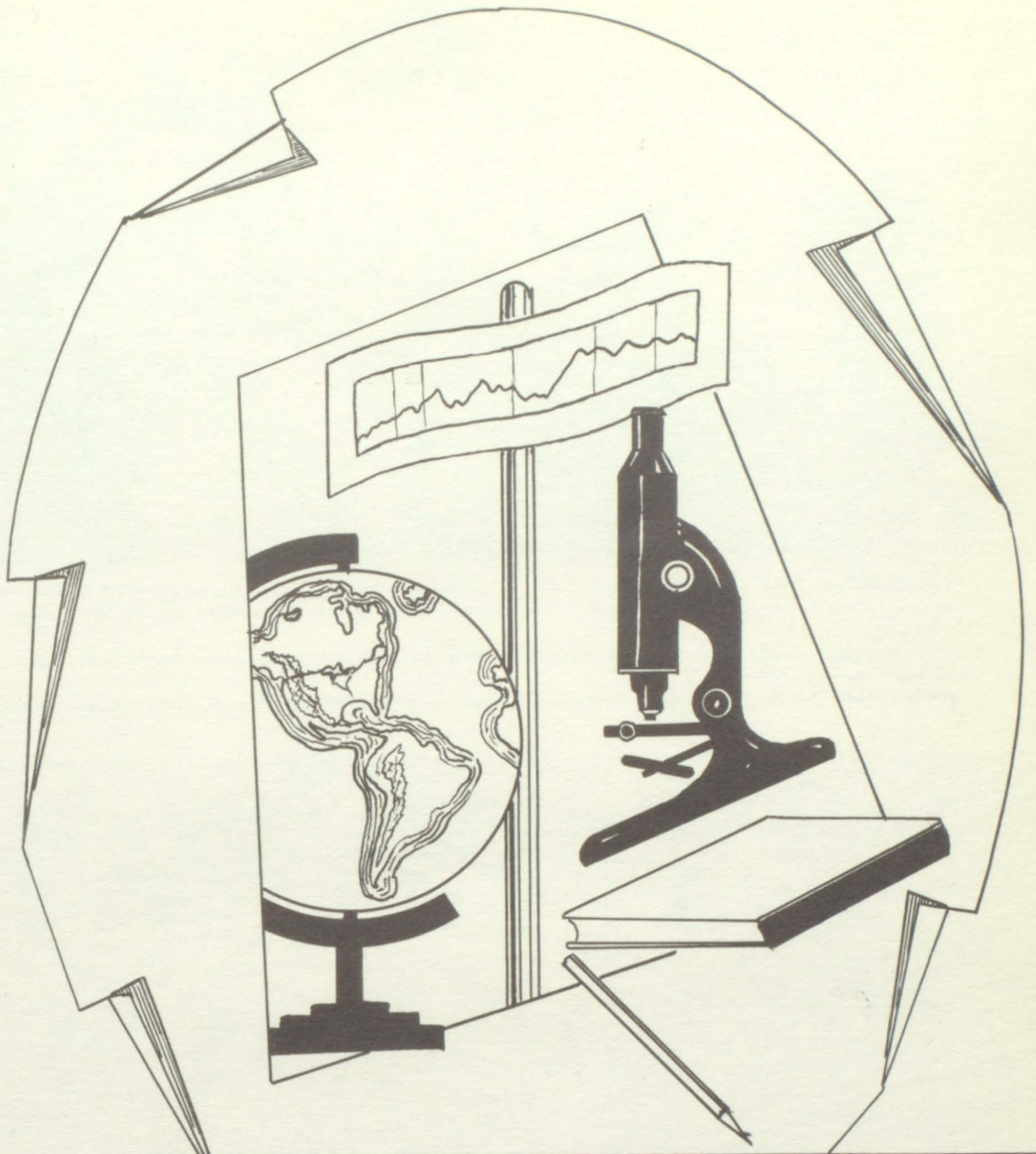

SOPHOMORES

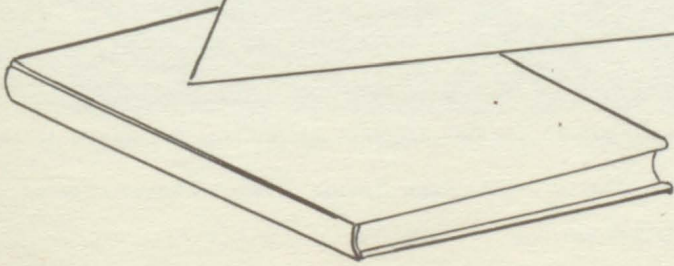



Fourth row, left to right: Leon Drake, Jack Flohr, Jaye Grigg, Dan Allen, Lloyd Brauer, Delbert Gheen, Dale Dodds.
Third row: Tom Gilliland, Donny Gilbreath, Jerry Dolan, Sherry Armstrong, LoRene Barnes, Bill Asher, Bill Clemons, William Burgett.
Second row: Gene Cossey, Milford Bailly, Beverly Flessner, Charlene Anthony, Jeanne Banta, Doris Davis, Donald Baumbach, Ronnie Brown, Ivan Adams.
First row: Bruce Dimick, Jean George, Ruth Gentle, Marjorie Cronk, Beverly Farmer, Robert Bauerkemper, Jerome Buehrer.



Fourth row, left to right: Larry Sieckmann, Lowell Shuman, Derald Pittam, Don Spearow, George Niekum, Ronnie Howerter, Glenn Yauney, George Powell, Roland Schilz.
Third row: Lowell Sweet, Sterling McPherson, Mas Yanekura, Dean Schmidt, Anna Thorpe, Conrad Allgood, George Hart, Eugene Henry, Wendell Pearson.
Second row: Charles Sayre, Bill Peratt, Connie Phillips, Sally Padilla, Bobbie Phillips, Jo Ann Robirds, Earl Chaon, Johnny Payne, Everett Tallmage.
First row: Roberta Van Cleave, Shirley Pierson, Barbara Printz, Marilyn Wilson, Shirley Van De Voorde, Eileen Westerhoff, Phyllis Waggerby, Elaine Wittig, Richard Parker.



One of the interesting dances sponsored by the Sophomore Class.



Fourth row, left to right: Judy Sabin, Lyle McClanahan, Carolyn Robinson, Jerry Krueger, Marilyn Miles, Dale Lindley, Ray Handsel.
 Third row: Helen McCoy, Esther Kennon, Caroline Henderson, Donna Meyer, Blanche Sparks, Leighton Kesselring, Philip Hanneman.
 Second row: Gerald Hall, Frances O'Dell, Georgia Kennedy, Karen Kinney, Reba Kinne, Nancy Neuman, Betty Murray, Charles Hancock.
 First row: Lois McClanahan, Ruth Mitchell, Irene Mitchell, Jimmie Ann Howell, LaVone McMillen, Deanna Moseman, Janet Hartmann, Bonnie McDaniels, Geraldine Lechman.

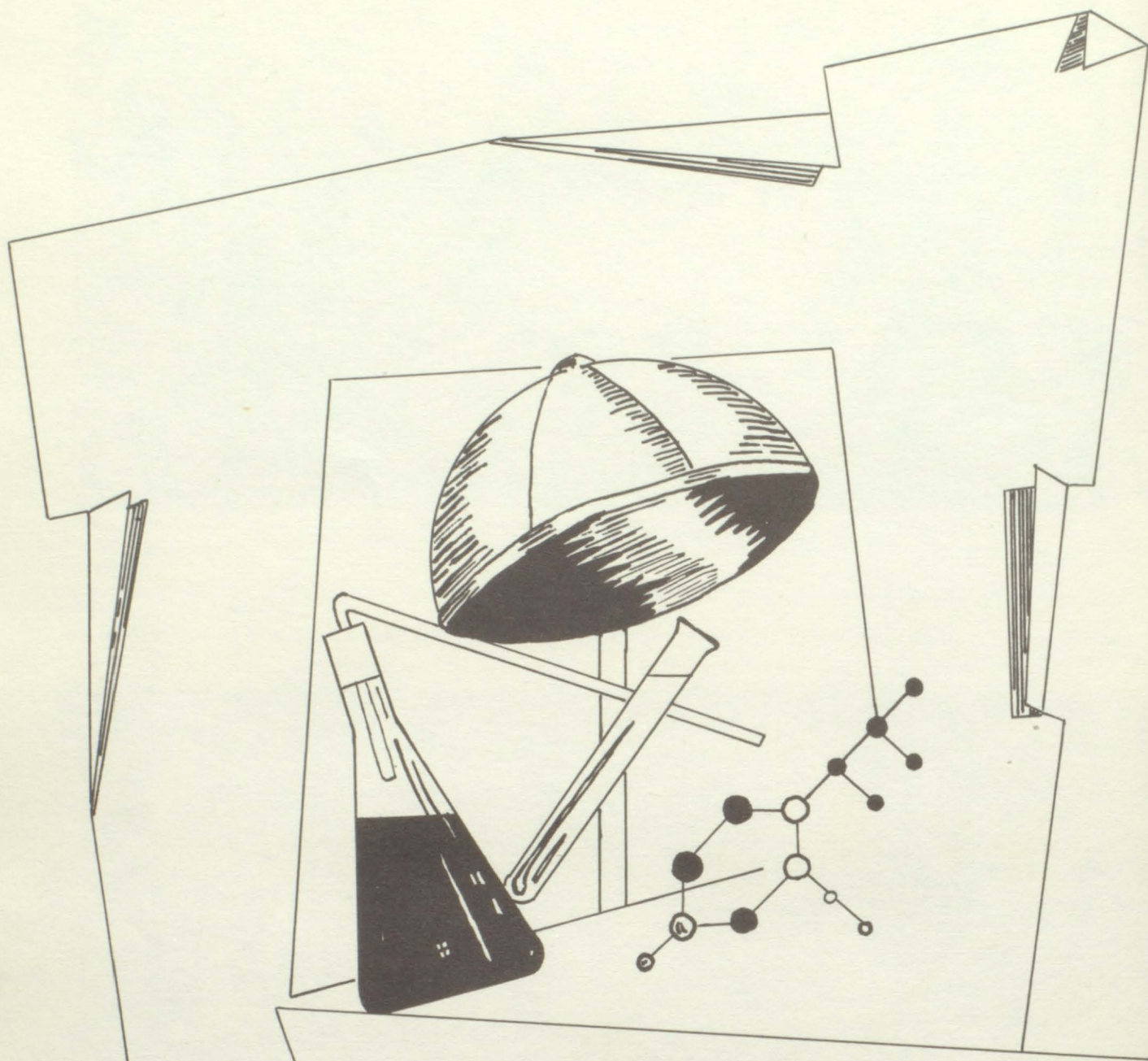

FRESHMEN

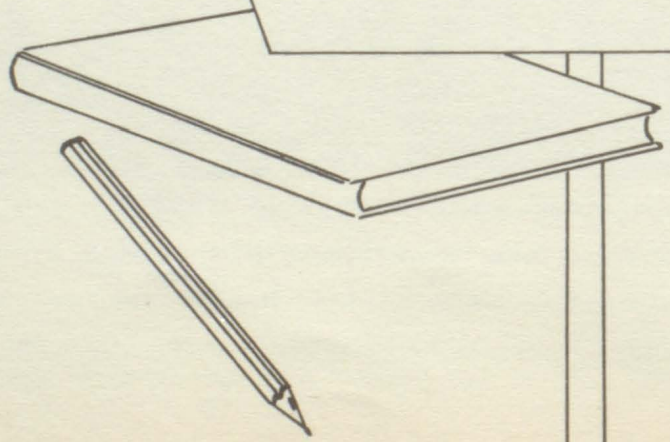



Left to right: Charles Brooks, Eileene Lane, Betty Jo Kieselhorst, Doris Wittrock.

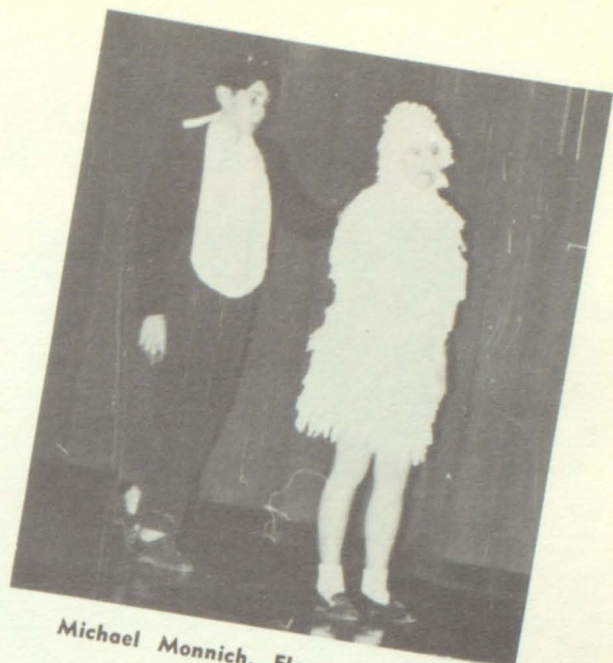

Michael Mannich, Flora Mahaffey

Lucile Koehn, Connie Hansen,
Kent Christner, Sharon Proper,
Shirley Boyd, Sharon King,
Wesley Berry.



John Hettrick, Jerry Wolf



Jimmie Rogers

FRESHMEN

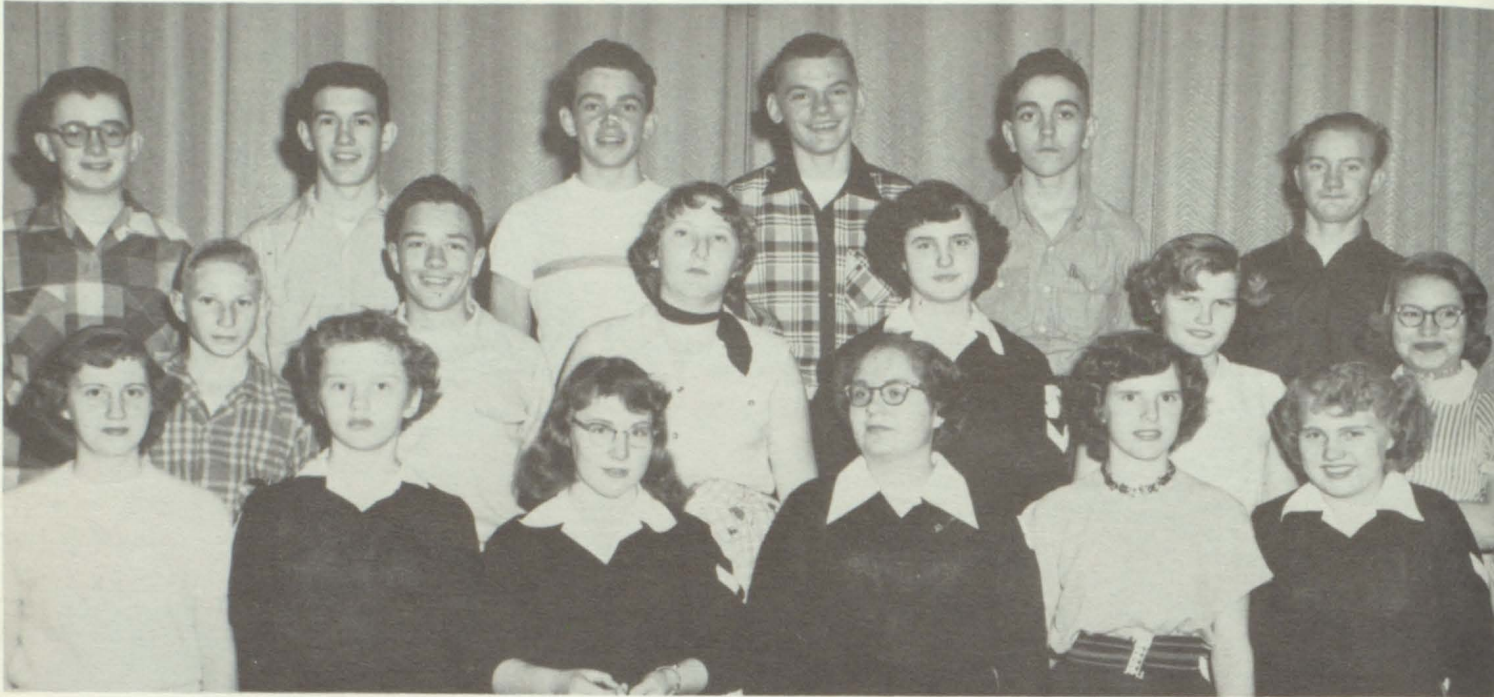

Back row: Lance Barker, Melvin Chipps, Jerry Clemons, Wesley Berry, Charles Brooks, Vernon Barnes.
 Second row: Dale Bivens, Bobby Clark, Cora Lee Allen, Donna Craig, Cleo Cloud, Anita Abeyta.
 First row: Shirley Boyd, Joan Benson, Louise Banta, Lucille Dean, Jean Aude, Marjorie Darnstaedt.



Back row: Edna Sue Beville, Joan Emerson, Marian Haworth, Jon Puls, James Hansen, Burton Harris, Eardley Ham.
 Second row: Betty Wilkins, Paula Gentle, Charlotte Greever, Connie Hansen, Richard Hazlitt, Doyle Stalker, Keith Wilson.
 First row: Felicitas Garcia, Jane Welch, Claudia Hazlewood, Lonnie Friede, Tom Dolan, Roger Worrall.

FRESHMEN



Back row: Robert Hendricks, Roger Jorgensen, Wallace Mitchell, Kenneth McMillen, John Hendricks, John Hettrick, Jack King, Dwayne Johnson, Delvin Henderson.

Third row: Lucille Koehn, Naomi McKinney, Marcelyn Meick, Julia Meli, Carol Krueger, Judith Jervis, Earlene Henderson, Eileene Lane, Robert Lindsey, Bob McKinney.

Second row: Birdie Lane Irwin, Lovina Mahlman, Jolaine Holm, Gloria McVicker, Connie Mathewson, Marcella Lessman, Sharon King, Sharon Jurgens, Billy McMurphey.

First row: Joan King, Betty Jo Kieselhorst, Donna McCarthy, Flora Mahaffey, Bonita Jurgens, Winifred McClanahan, Ronald Humphrey.



Back row: Jerry Robbins, Donald Schnell, Norma Wittig, Carol Ogden, Carol Siemers, John Van Cleave, Duane Smith, Michael Monnich.

Third row: Kieth Wilson, Doris Wittrock, Lila Thomas, Mikell Perratt, Georgia Siders, Stella Wheeler, Larry Sharp.

Second row: Bob Tschacher, Bonnie Smillie, Janice Sales, Ronald Wagner, Sharon Proper, Jane O'Connor, James Nielsen, Raymond Wagner.

First row: Gerald Wolf, Eleanor McNurlin, Marjorie Warren, Karen Reisner, Barbara Sterkel, Mardelle Weir, Jimmie Rogers.

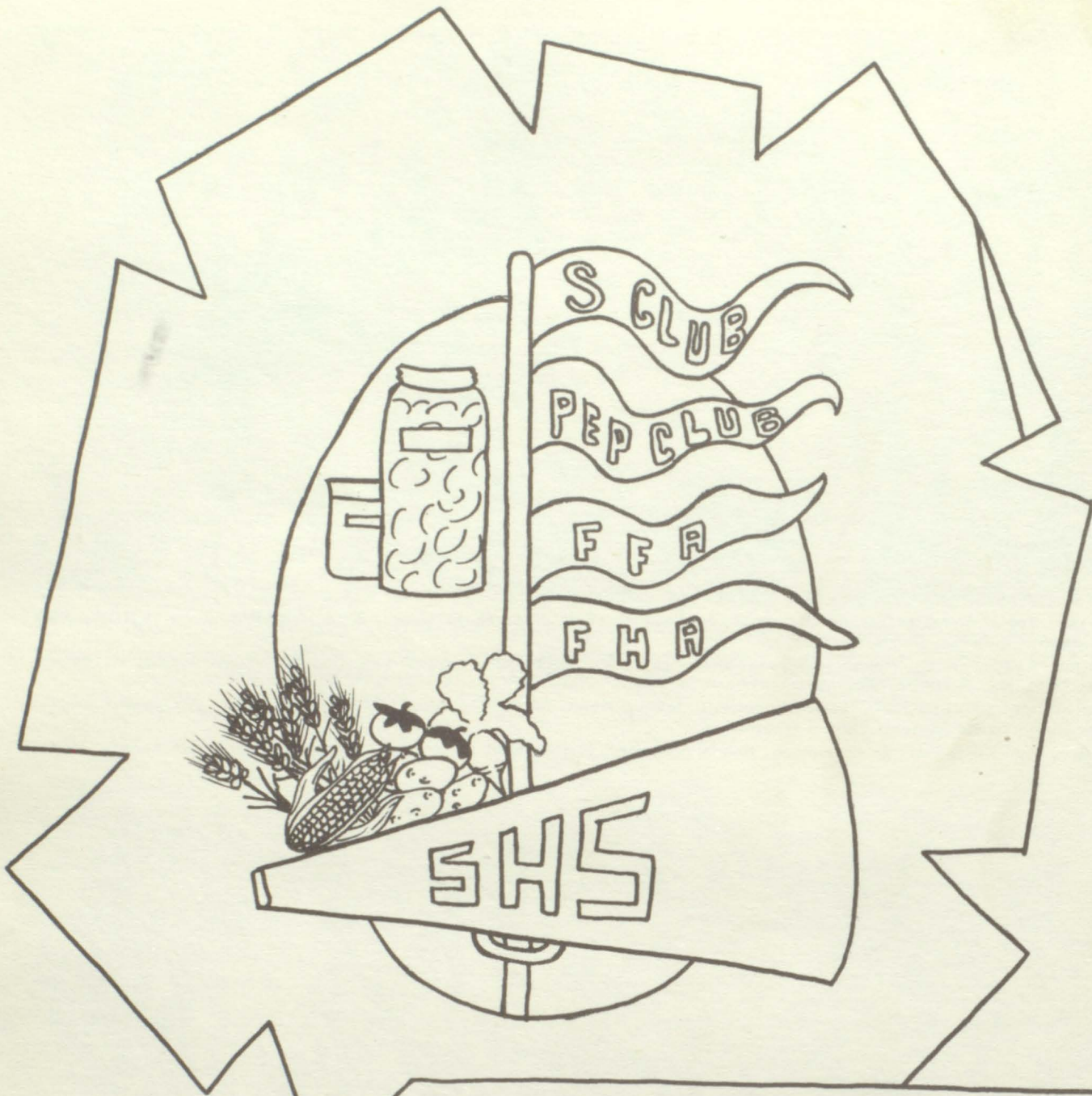

ORGANIZATIONS

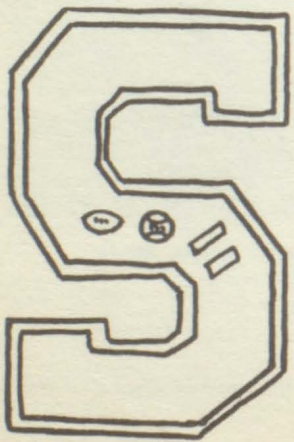

CHEERLEADERS

Left to right: Margie Copley, Jeannette Witters, Donna Steward, Charlene Anthony, Marsha Planck.



Left to right: Marsha Planck, Charlene Anthony, Donna Steward, Jeannette Witters, Margie Copley.

Left to right: Marsha Planck, Charlene Anthony, Donna Steward, Jeannette Witters, Margie Copley. The Maroons' mascot is Debbie Kay Witters.



PEP CLUB



Back row: Marian Haworth, Gwen Jacob, Pat Killham, Reba Kinne, Nancy Hess, Charlotte Greaver, Lucille Koehn, Dolores Fisher, Cleo Kennedy, Alberta Gentle, Anne Henke.

Third row: Donna Craig, Paula Gentle, Karen Kinney, Sharon Armstrong, Jean Banta, Shirley Alfreds, Madelyn Elsen, Janet Hartman, Georgia Bess, Carol Hancock, Joan Gade, Jane Barnes.

Second row: Claudia Hazelwood, Charlene Anthony, Georgia Kennedy, Doris Davis, Ruth Gentle, Caroline Henderson, Joan Brumfield, Esther Bretz, Judy Bush, Barbara Ayers, Miss Button.

First row: Jean George, Marjorie Darnstaedt, Bonnie Jurgens, Geraldine Darnstaedt, Sharon Jurgens, Earlene Henderson, Betty Kielselhorst, Louise Banta, Ruth Anderson.



Back row: Edith Vining, Allyn Dee Whitmire, Norma Schnell, Sharon Olsen, Marilyn Miles, Janice Weber, Virginia Larson, LaDonna Lessman, Nancy Neuman, Carol Siemers, Myra Mathewson, Devona Wolverton, Dretta Welch.

Third row: Shirley Van De Voorde, Marilyn Wilson, Deanna Moseman, Joyce Rowe, Jean Refior, Joan Norris, Jean Norris, Janet Schuman, Jeannette Witters, Verna Shoopman, Jeanne Quick.

Second row: Donna Steward, Elaine Wittig, Connie Mathewson, Betty Murray, Janice Sales, Mary Smith, Mikel Peratt, Marsha Planck, Sharon Proper, Shirley Paine, Dorothy Wolverton, Miss McKie.

First row: Flora Mahaffey, Jane Welch, Jane O'Conner, Phyllis Waggerby, Eileen Westerhoff, Eileene Lane, Virginia Welch, Joan Woods, LaVone McMillan, Bonnie McDaniels.

ACTIVITIES



Pep club officers, left to right: Alberta Gentle, treasurer; Cleo Kennedy, secretary; Jeannette Witters, vice president; Donna Steward, president; JoAnn Brumfield, historian; Jane Barnes and Anne Henke, point recorders.

SHS's pep club started the year off with a record smashing total of 99 members.

Each girl is required to have 10 points each six weeks to maintain her membership in the club. An "A" equals 4 points; a "B," 3 points; a "C," 2 points; and a "D," 1 point.

The main activity of pep club is to boost our teams in all sports.

They sponsored the pep club banquet March 20. The theme was Athletes Paradise. It was held at the Youth Center this year.

Homecoming was also sponsored by the pep club.

Miss McKie and Miss Button were co-sponsors.

Initiation, left to right: Connie Mathewson, Mickey Lou George, Mikell Peratt, and Charlotte Greever.



Decorating for a game are Mardell Weir, Earlene Henderson, and Eileen Lane.



Writing a skit are, left to right: Eileen Lane, Phyllis Waggerby, and Jean Banta.



S-CLUB

Consisting of 28 members, S-Club contains lettermen from the three major sports: football, basketball, and track. Any boy earning major letters automatically becomes a member.

Darrell Glassburn heads S-Club, while Jim Krueger is vice-president and next year's president. Sponsoring S-Club this year is Coach Art Bauer. After each Pep Club Banquet, S-Club sponsors a dance and crowns an athletic queen whom the boys have elected. The club also elects an honorary football and basketball captain.

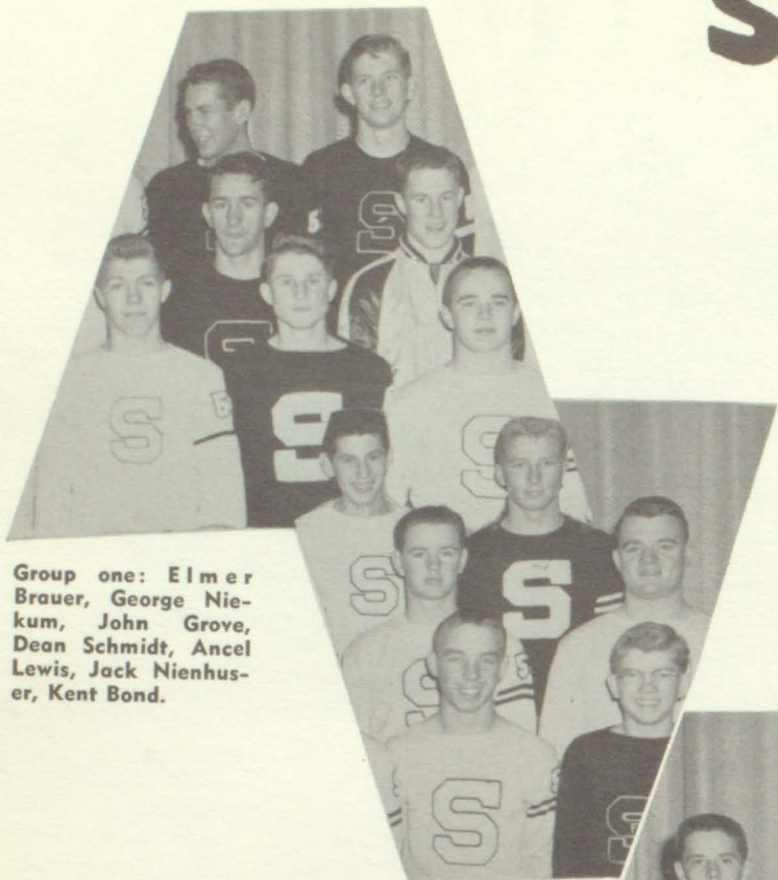

Group one: Elmer Brauer, George Niekum, John Grove, Dean Schmidt, Ancel Lewis, Jack Nienhusser, Kent Bond.

Group two: Joe Barnes, Vern Wagner, Wallace Wood, Don Higgins, Bob Deeder, Hersey Mangels.



Group three: Ronald McMillen, Jim Krueger, George Taylor, Art Bauer, sponsor.

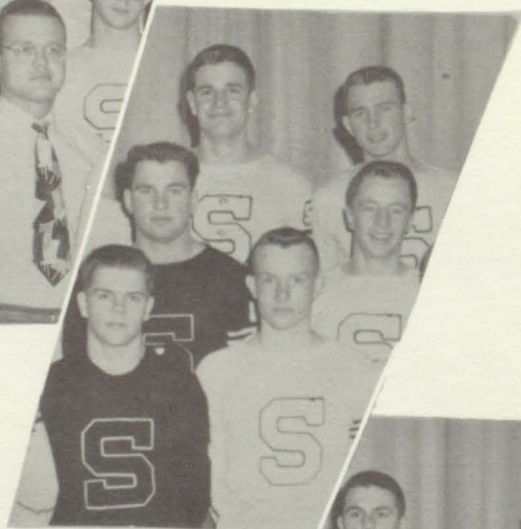

Group four: Larry Jones, Gary SeEVERS, Dick Benson, Dale Maley, Robert Mahr, Ben King.

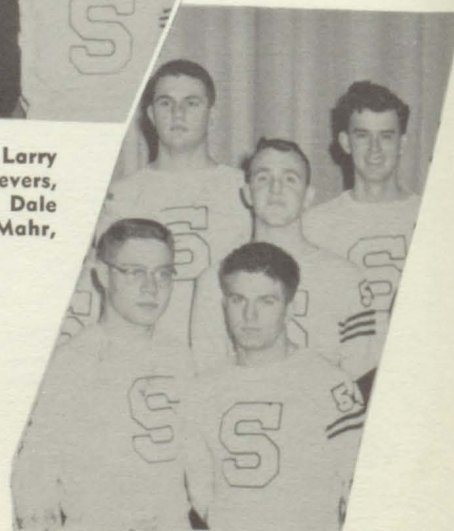

Group five: Jim Ziegler, Dale Borchert, Carl Beebe, Douglas Killham, Kenneth Anderson.

Jim Krueger, vice president, and Darrell Glassburn, president, of S-Club.



GAA

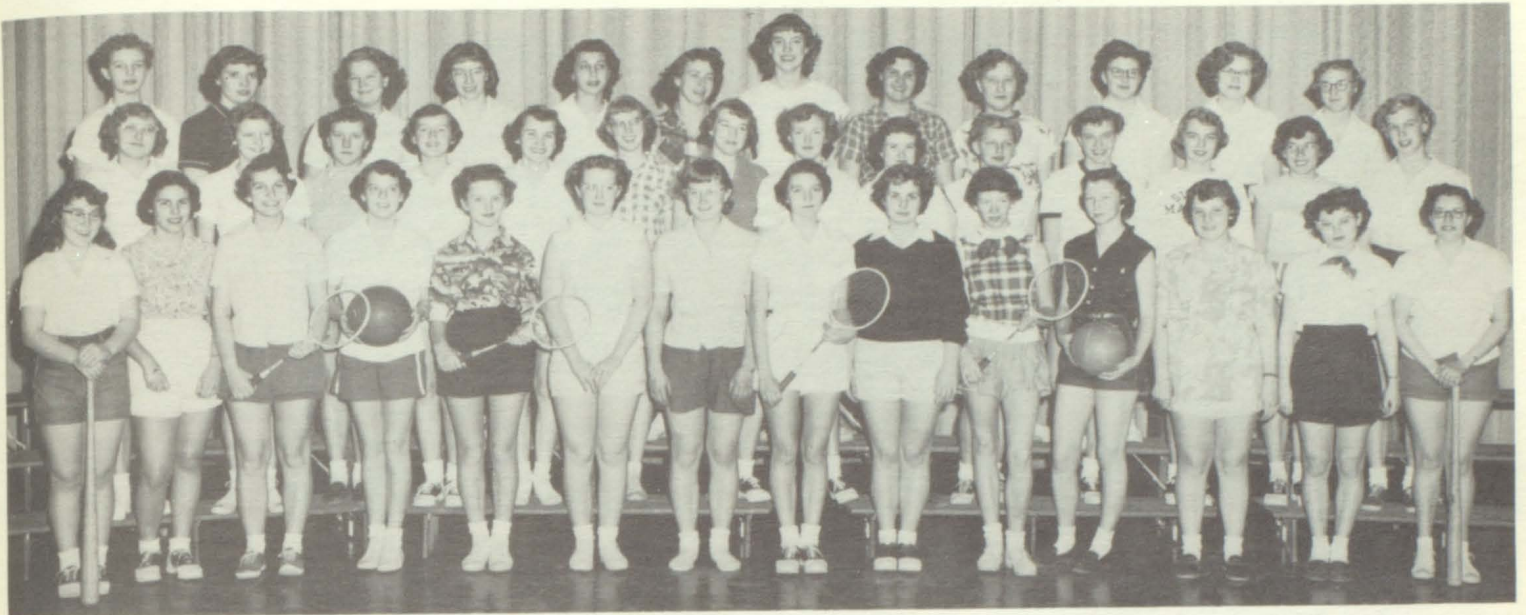

Back row: Marion Haworth, Shirley Pierson, Frances O'Dell, LaDonna Lessman, Marion Hart, Carol Lamm, Anna Thorpe, Madeline Lundberg, Rosemary Ogden, Nancy Neuman, Marilyn Miles, Paula Gentle.
 Middle row: Sharon Proper, Janice Sales, Pearl Mitchell, Eileene Lane, Doris Davis, Janet Shuman, Marilyn Wilson, Shirley Van De Voorde, Claudia Hazelwood, Barbara Printz, Anne Henke, Charlene Anthony, Margie Warren, Marilyn McKie, Sponsor.
 Front row: Louise Banta, Jane O'Connor, Jeanne Banta, Sharon Jurgens, Joan Benson, Marcella Lessman, Berdie Irwin, Caroline Henderson, Jane Barnes, Gloria McVicker, Connie Mathewson, Karen Reisner, Geraldine Lechman, Betty Jo Kieselhorst.



Sharon Jurgens is shown here ready to make a basket.

The first GAA officers of SHS are Anne Henke, vice president; LaDonna Lessman, secretary; Jeanne Banta, treasurer; Charlene Anthony, president.



Two GAA girls show one of the many calisthenics they can do.



FHA



FHA officers, left to right: Frances O'Dell, Degrees Chairman; Marion Hart, Recreational Chairman; Dorothy Hollibough, Historian; Alice Tafolla, Vice President; Sue Secrest, Treasurer; Mrs. Fitch, Sponsor; LoRene Barnes, Secretary, Parliamentarian; and Darlene Anderson, President.



The main project of the FHA group this year was the collecting of clothing for needy children all over the world. The Sidney Chapter came first in the state with 3,470 pounds. Working on the clothing drive are from left to right: Julia Meli, Shirley Pierson, Eleanor McNurlin, and Darlene Anderson.



Back row, left to right: Shirley Pierson, Sue Secrest, Joan Emerson, Anna Thorpe, Frances O'Dell, Marion Hart, Dorothy Hollibough, and Betty Wilkins.

Second row, left to right: Anita Abeyta, Devona Wolverton, Lovina Mahlman, Marilyn Miles, Alice Tafolla, Gloria McVickers, and Cheryl Carhill.

First row, left to right: Marjorie Darnstaedt, Helen McCoy, Eleanor McNurlin, Beverly Farmer, Jerry Lechman, and Mrs. Fitch.

FFA



FFA officers for the 1952-53 year are from left to right: Paul Brauer, Treasurer; Ronald McMillen, Secretary; Ronald Karnik, Vice-President; Bob Call, President; Jerry Haupt, Reporter; and Bob Nightengale, Assistant Advisor. Not pictured is Marvin Sterkel, Sentinel. The FFA chapter sponsors many activities for their group as a trip to Alliance for parliamentary procedure, and an officers training school at Fort Robinson. They also organize a basketball team to develop sportsmanship among their members. Elmer Brauer, Ronald Karnik, Bob Call, and Jerry Haupt learn about the caterpillar tractor as explained by sponsor, Mr. Neuman.

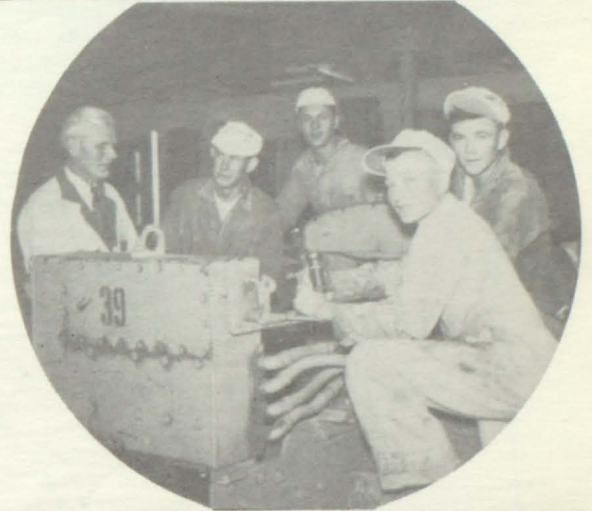

Back row, left to right: Bob Nightengale, Ronald Karnik, Elmer Brauer, Ronald McMillen, Kenneth McMillen, Roger Jorgensen, and Donald Schnell.
 Second row, left to right: Marvin Sterkel, Keith Wilson, John Hettrick, Paul Brauer, Floyd Schnell, Larry Larson, Roland Meisinger, and Bob Call.
 First row, left to right: Mr. Neuman, Tom Dolan, Richard Parker, Richard Hazlitt, Jerry Haupt, Dallas Stettner, Jerry Dolan, and Bruce Dimick.

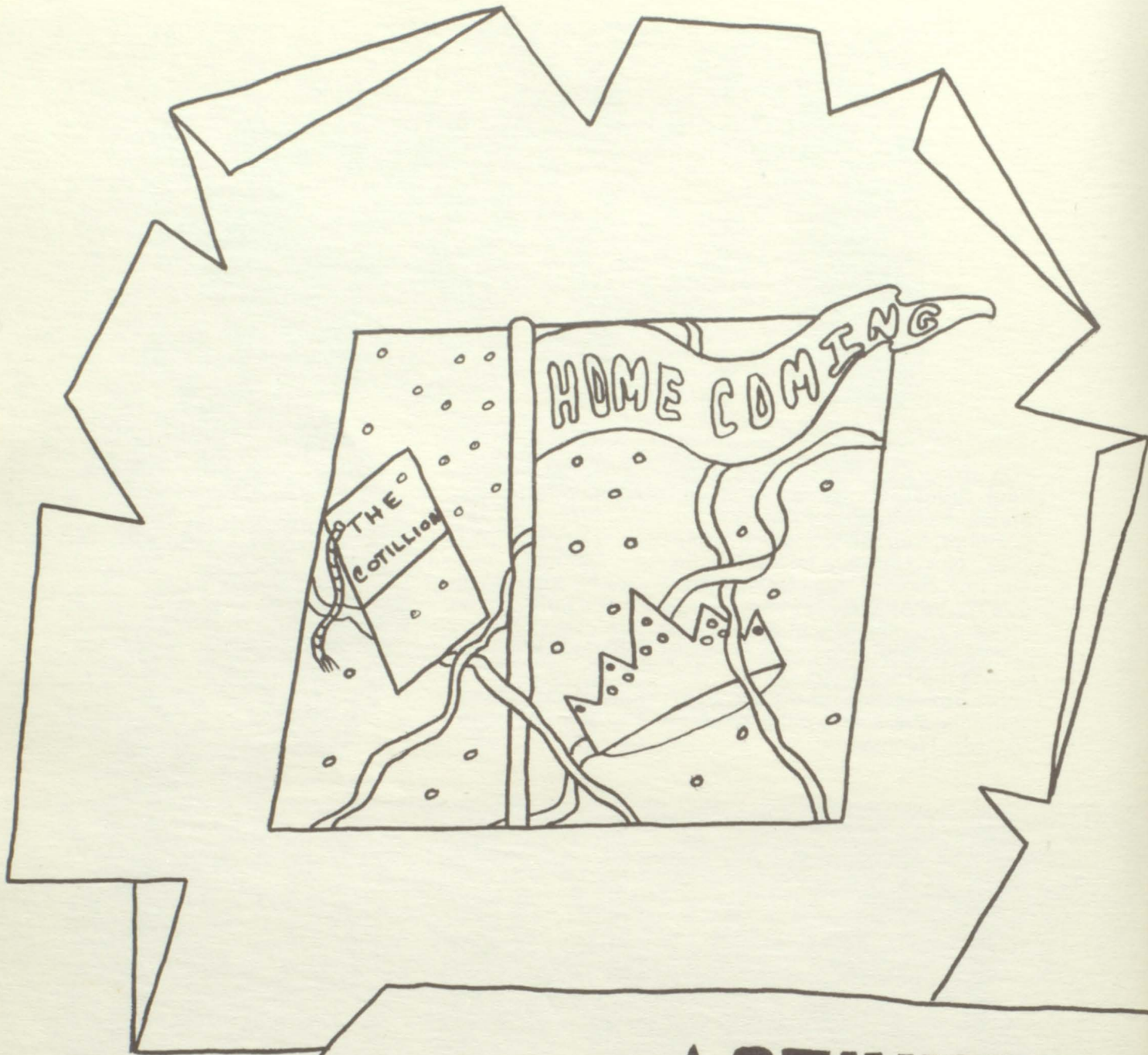

ACTIVITIES

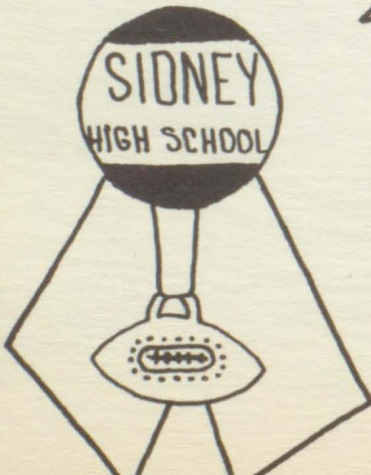

TRAIL STAFF



Top row: Sharon Olsen, LaDonna Lessman, Anne Henke, Jeff Bush, Jim Ziegler, James Neuman, Larry Jones, Carl Beebe, Bill Nissen, Douglas Rabb, Dolores Fisher, Cleo Kennedy, Alberta Gentle.

Bottom row: Cheryll Carhill, Esther Bretz, Dretta Welch, Joan Norris, Jeanne Quick, Allyn Dee Whitmire, Marsha Planck, Donna Steward, Norma Schnell, Jo Brumfield, Carol Hancock.



While Marsha Planck works on her Trail pages, Esther Bretz and Miss Robinson go through last year's Trail.



Carol Hancock, editor, is shown helping Alberta Gentle with her Trail pages, while Dolores Fisher works on captions for her pages.



Working on various Trail jobs are Larry Jones, Jeanne Quick, Jim Ziegler and Phyllis Moody.

HOME COMING



Princess Cleo Kennedy



Homecoming Queen Anne Henke



Princess Alberta Gentle

The 2nd Annual Homecoming was held October 17, 1952, with the Ogalala Indians as our guests.

A parade was held in the afternoon with the entire high school and junior high participating. Each class marched behind its respective float. There was also a Queens' float and a float sponsored by junior high. Sophomores took honors for float decoration and originality. The parade was led by the band and several decorated cars.

The senior class elected Cleo Kennedy, Alberta Gentle, and Anne Henke for Homecoming Royalty. The Queen's identity was kept secret until half-time of the game.



Anne Henke, Cleo Kennedy,
Alberta Gentle

FLOATS

Freshman



Pep Club



Prize winner



Sophomore

Junior



Senior

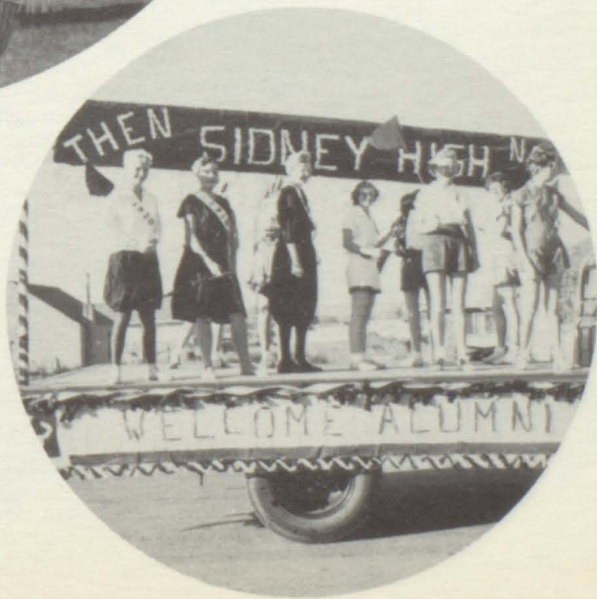

COTILLION



Queen Alberta watches as King Gary's crown is approved by Flower girl, LaDonna Lessman.



Left to right: Flower girl, Sharon Olsen; Attendants, Georgia Bess, Madelyn Elsen; Queen, Alberta Gentle; King, Gary Seevers; Attendants, Jim Ziegler, Dale Borchert; and Flower girl, LaDonna Lessman.



Just before the Christmas holidays, the seniors worked hard making decorations and advertising the ticket selling for the annual Christmas Cotillion to be held in the high school auditorium. At intermission, Flower girls Sharon Olsen and LaDonna Lessman crowned Alberta Gentle, Queen, and Gary Seevers, King. Madelyn Elsen, Jim Ziegler, Georgia Bess, and Dale Borchert were named attendants.



SWEETHEART



Standing is SHS Sweetheart, Georgia Bess, reigning over her court of attendants. Georgia was presented to the student body at a dance where she was crowned by Donna Steward, Pep Club President. This annual crowning is sponsored by the Pep Club. The Sweetheart is chosen by popular vote of the student body. Her court is as follows from left to right, top row, Jeannette Witters, Junior; Jane O'Connor, Freshman. Second row, Mardelle Wier, Freshman; Madelyn Elsen, Senior; Myra Mathewson, Junior. First row, Charlene Anthony, Sophomore; and Karen Kinney, Sophomore.

ORATORS-STATERERS

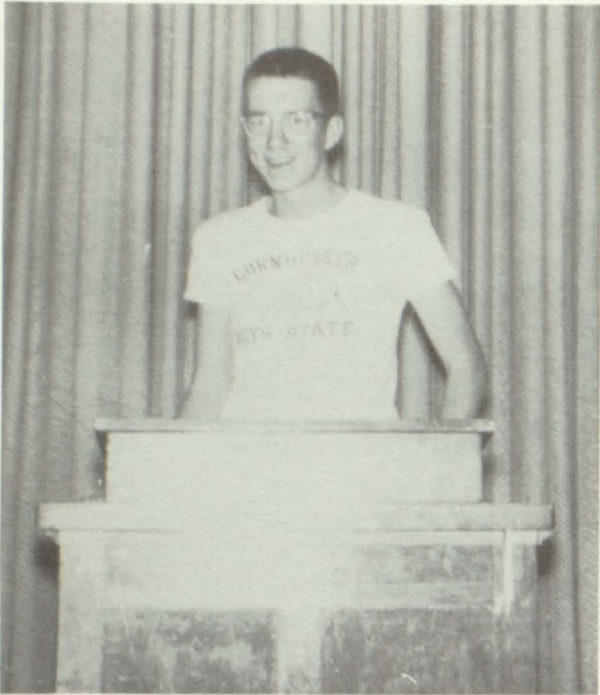

Lloyd Castner attended boys' state as representative from Ashland, Nebr. SHS had no boys' stater.



Anne Henke represented SHS at girls' state last summer in Lincoln. Anne was sponsored by the Business and Professional Women's club and the American Legion auxiliary.

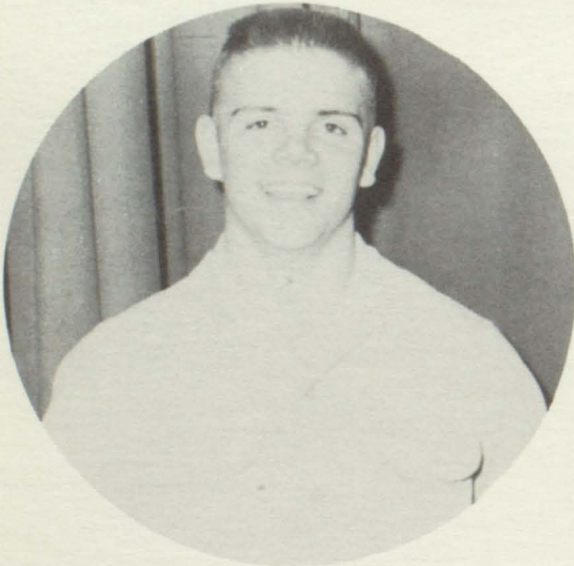

Robert Mahr, winner of the oratorical contest, will represent SHS in the district contest.

Shown below are the oratorical contestants sponsored by the American Legion which was held March 3. Robert Mahr, Geraldine Darnstaedt, Lance Barker, Lloyd Castner. The speeches were based on the Constitution.

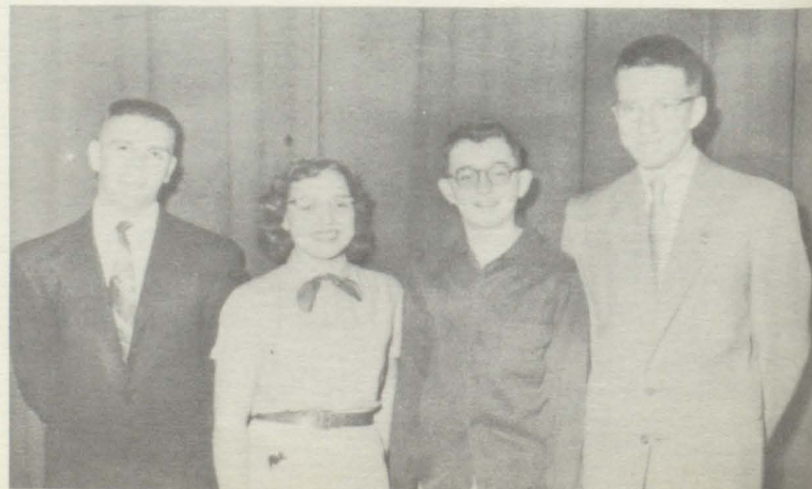

ASSEMBLIES



A girl's quartet consisting of Donna Steward, Dolores Fisher, Cleo Kennedy, and JoAnn Brumfield, was formed to sing between scenes of the skit presented by the Trail Staff. Below are Jeff Bush and Alberta Gentle who are helping to advertise the Trail by their roles in the skit.



Dick Benson, Ronnie Howerter, John Gifert, and Dale Maley assist a make-up artist during a National School Assembly. To the right are some of the SHS student body during a pep rally.

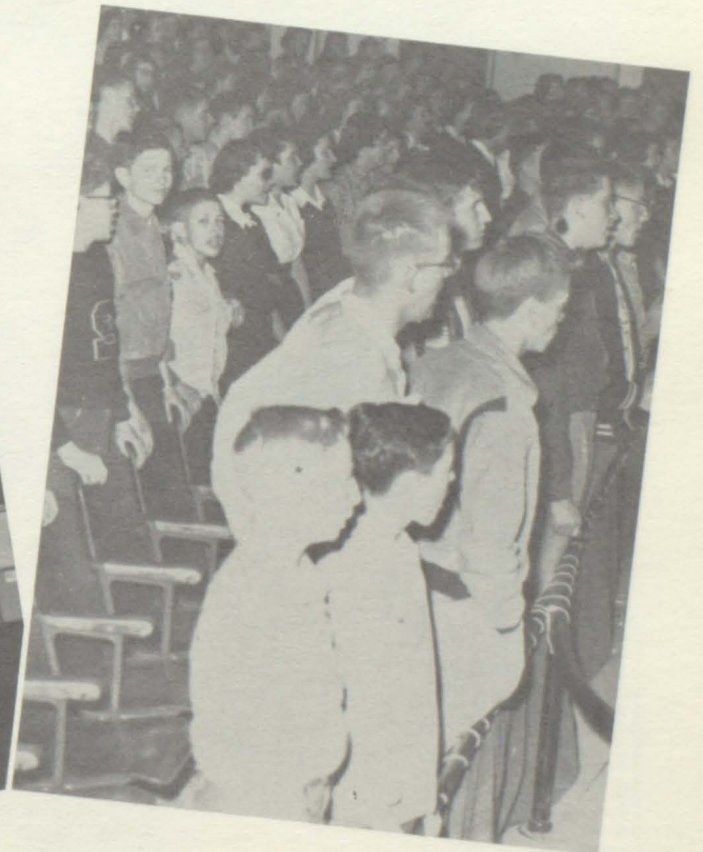
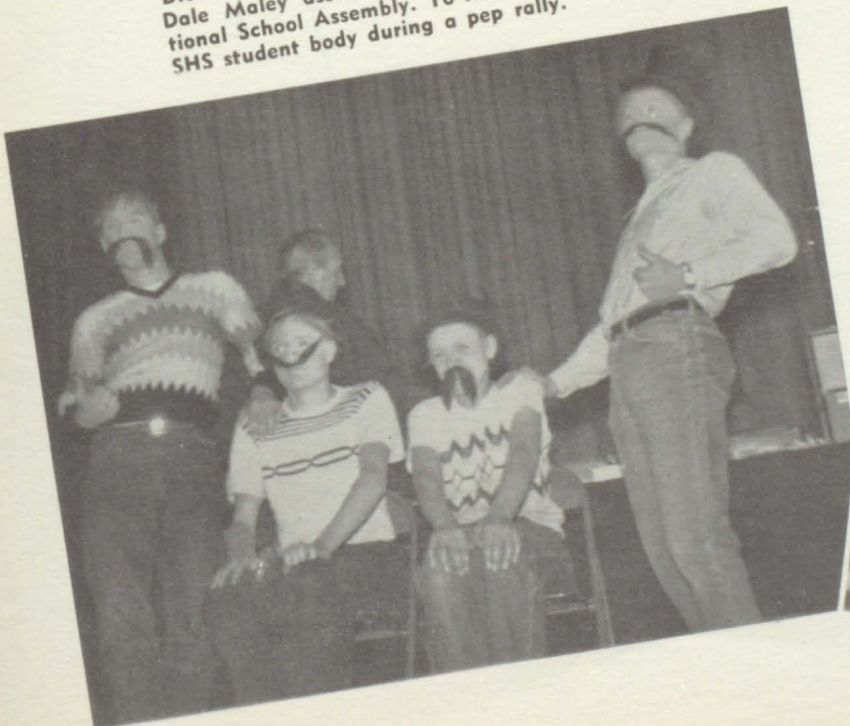

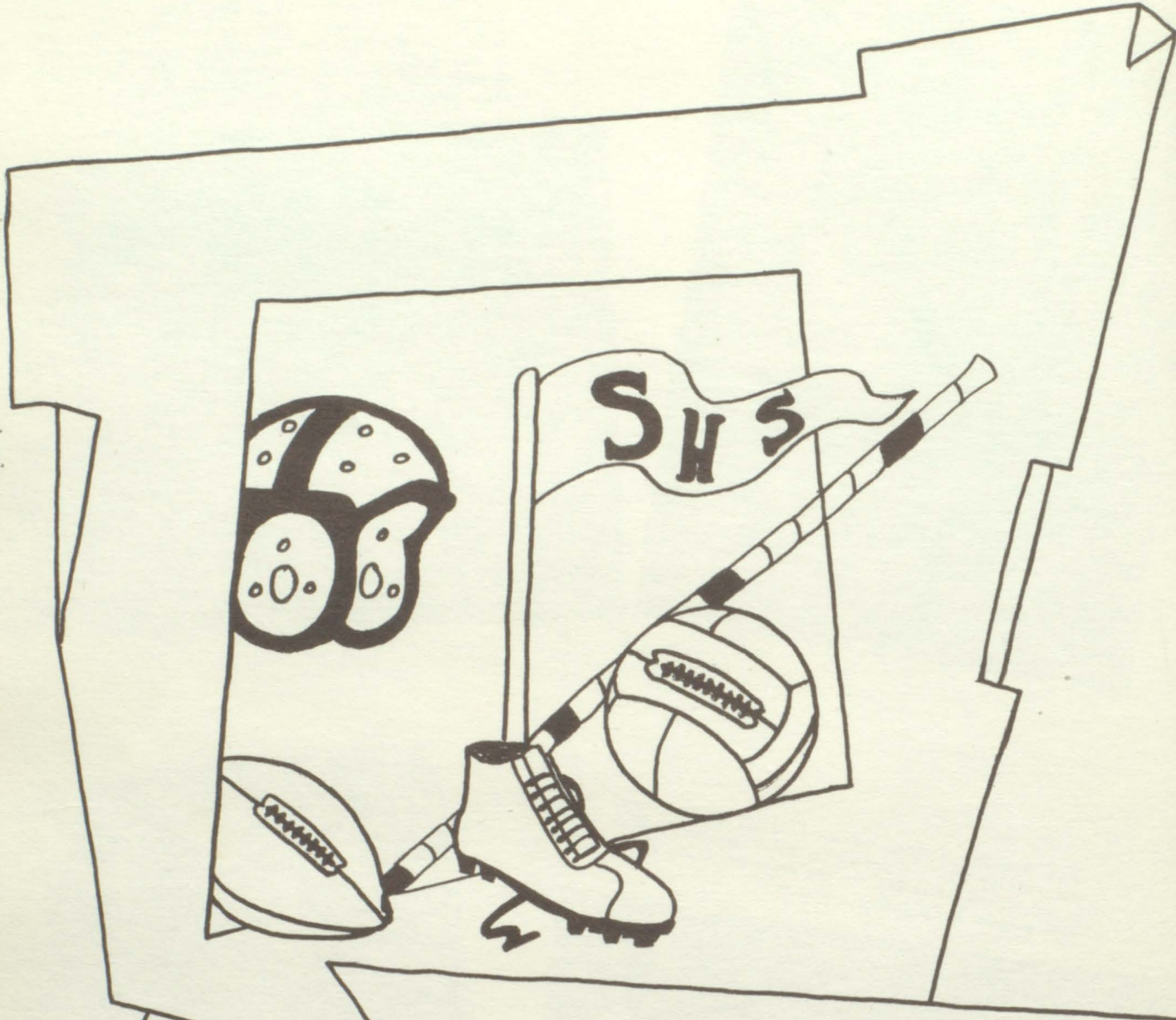

ATHLETICS

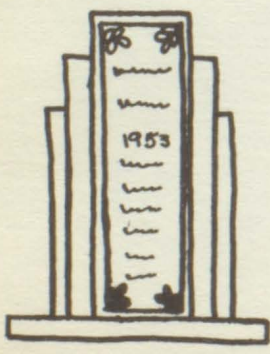



Seevers outdistances two Chappell Buffs in a game played on Armistice day.

Barnes takes the opening tipoff of the Bayard game.

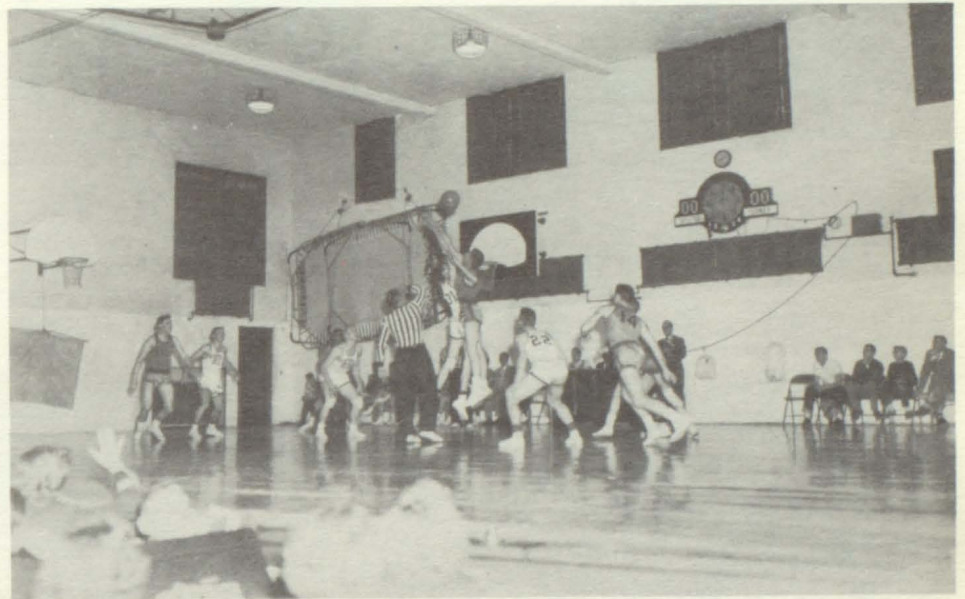

Barlow strains to take second in the preliminary 440 of the State meet. He later took second in the finals.

FOOTBALL



Assistant Coach Ackerson



Head Coach Bauer



Assistant Coach Jones



Back row, left to right: Coach Bauer, D. Benson, G. Taylor, A. Lewis, D. Borchert, D. Schmidt, G. Niekum, R. Mahr, A. Anderson, J. Barnes, Coach Ackerson, Dr. Babbitt.
 Second row: B. King, G. Seever, D. Higgins, L. Jones, J. Ziegler, D. Glassburn, W. Wood, D. Maley, K. Bond.
 First row: J. Bauer, Manager; V. Wagner, J. Groves, J. Kruger, D. Killham, R. McMillen, B. Deeder, Coach Jones.
 Not pictured: Carl Beebe, Doug Rabb, Manager.



Wally Wood



Larry Jones



Darrell Glassburn

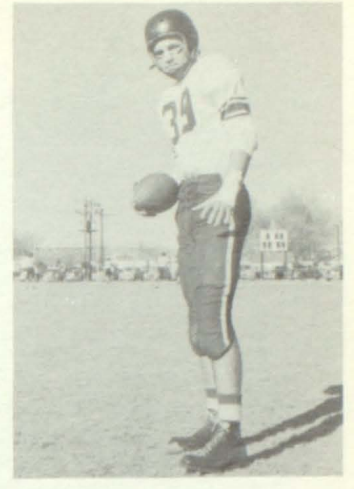

Jim Ziegler

THE UPPER CRUST

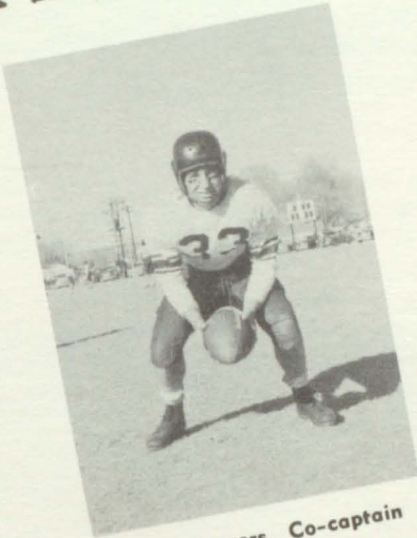

Gary Seevers, Co-captain



Dale Maley, Co-captain

Not pictured, Carl Beebe



Ben King



Don Higgins

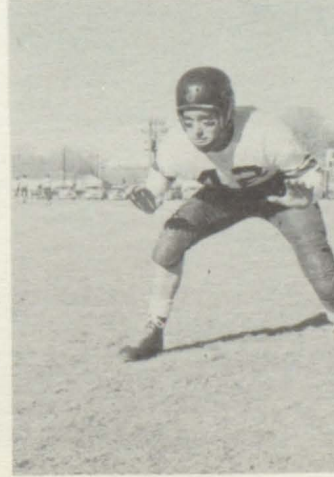

Dale Borchert



Bob Deeder



Seniors, left to right: B. Foudray, D. Borchert, B. King, G. Seevers, D. Higgins, L. Jones, J. Ziegler, D. Glassburn, W. Wood D. Maley, B. Deeder.
Not pictured: C. Beebe.

Coach Art Bauer's gridders came up with a creditable record of seven wins, two losses, and one tie. The Maroons scored 233 points to their opponents 80. They were rated eighth in the State and second in Western Nebraska Pan-handle Conference.

Getting off to a good start the Maroons beat a highly rated Alliance eleven, 12 to 0. Beebe scored both TD's.

Next the Maroons crushed Bridgeport 40 to 0. John Grove showed his heels to the Bulldogs on an 88 yard touchdown jaunt. The future prospects were dimmed with the loss of Carl Beebe because of injuries.



"Hey, wait for us," is the sentiment as Maroons Seevers and Ziegler close in on Chappell's White.

The Mitchell Tigers were the next victims of the Sidney Maroons. On their home field for the first time they spanked the Tigers to the tune of 32 to 7.

The Omaha Holy Name Team proved too much for the Maroons by a 0 to 19-score.

The enthusiasm was somewhat raised as the Maroons trounced Gordon 59 to 7. Darrell Glassburn led the attack against the Broncs by scoring five touchdowns.

Then came the scalping of the Ogallala Indians. After the dust had risen the score was Sidney 27, Ogallala 6.

In front of Gregg McBride, Sidney overpowered Oshkosh 19 to 13.

Then came the meeting with the Gering Bulldogs. There were fans filling every available seat in the Gering stadium to see a game that might decide the conference championship. The fans saw a very hard fought game that ended in a deadlock, 6 to 6.

Chappell pulled an upset over the Maroons by a score of 15 to 6.

The Maroons went on to whip Kimball 32 to 6 to assure second place honors in the conference.

On the ground the Maroons rolled up a total of 2,823 yards with an average of 6.21 per carry. In total yards on the ground and passes, the Maroons totaled 3,385 yards to their opponents 1,791 yards.

In the ball-toting department, Grove averaged 11.17 yards per carry and Seevers 7.49 yards per carry. Glassburn led the scoring with 57 points.

Gary Seevers received All Conference first team honors. Ziegler, King, Maley, and Wood received 2nd team honors. Also receiving honorable mention were Deeder, Jones, Krueger, Anderson, and Bond.

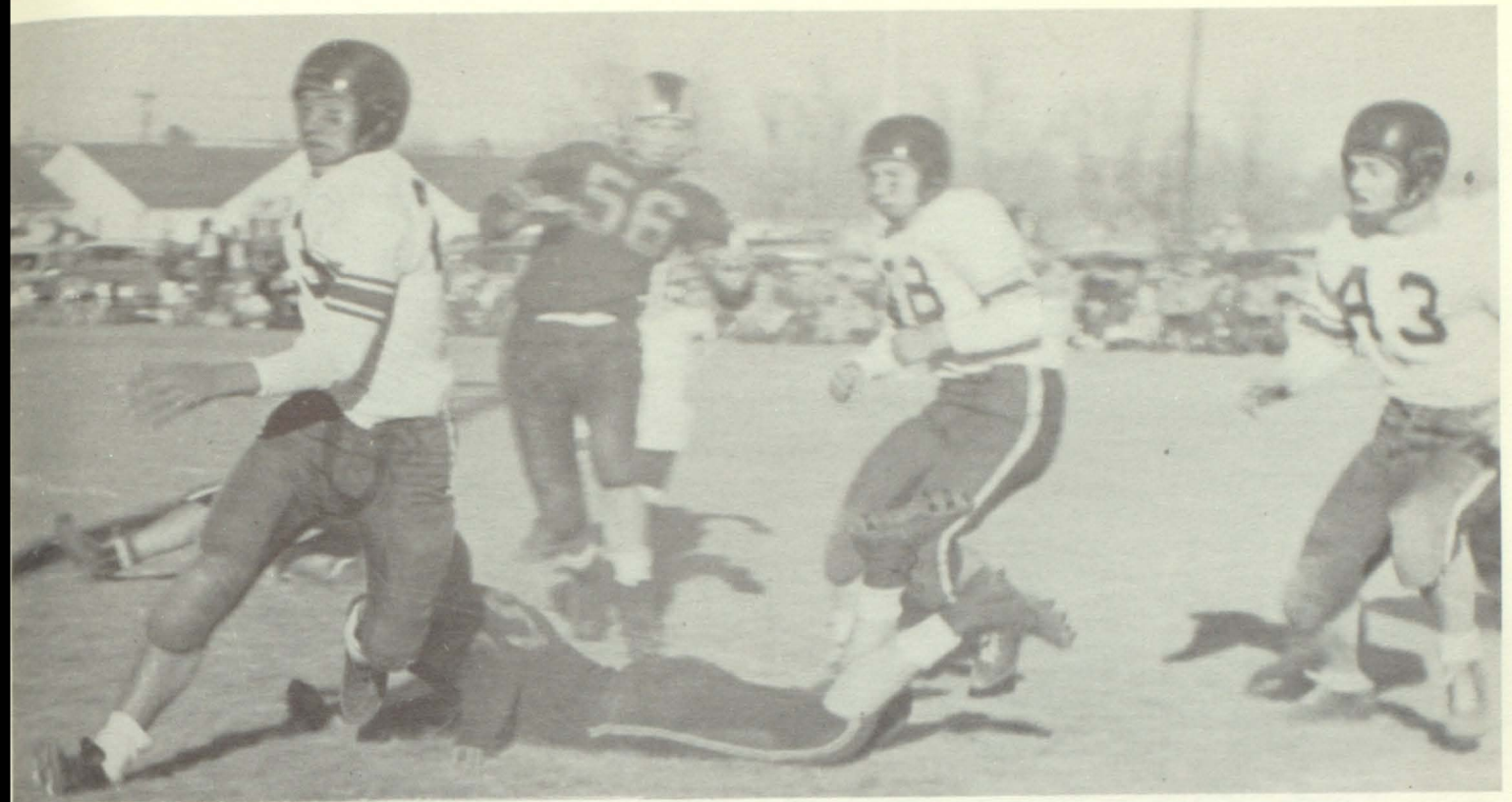

"Ha, thought you had me, didn't you?" said Groves as he runs against Chappell with Anderson and Wood looking on.

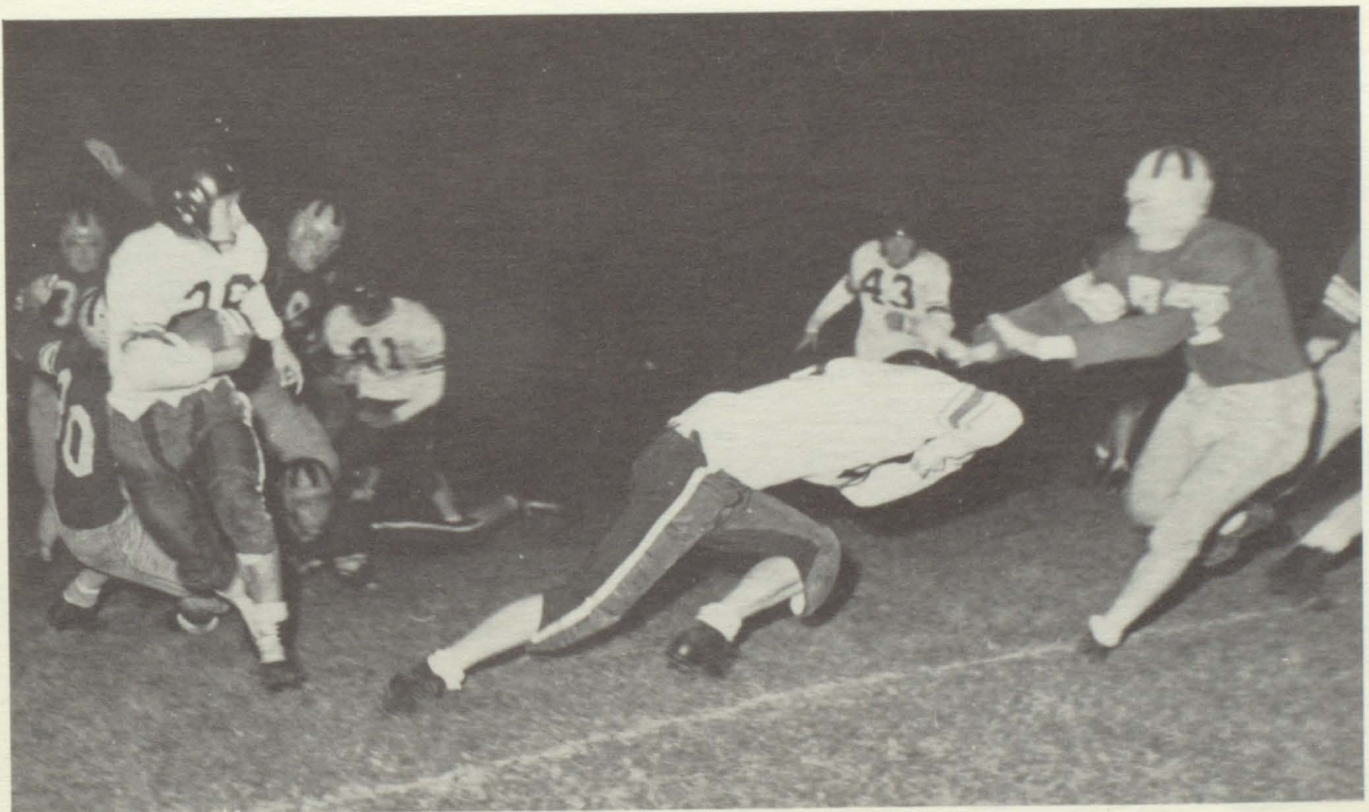

Glassburn gallops against Holy Name as an unidentified member of the team begins a good block, as Wagner and Wood show up in the background.



Back row, left to right: Coach Ray Maley, Donald Baumbach, Kenneth McMillen, Don Spearow, Wesley Berry, Jerry Krueger, George Niekum, Dean Schmidt, Lloyd Brauer, Dale Dodds, Coach Don Burrows.

Second row, left to right: William Burgett, Ronald Brown, Leighton Kesselring, Ronnie Brown, Jerry Robbins, Dale Lindley, Ivan Adams, Donny Gilbreath.

First row, left to right: James Nielsen, Lowell Shuman, Lonnie Friedie, John Hinrichs, Melvin Chipps, Bobby Clark, Larry Sharp, Eardley Ham.

Not pictured: John Van Cleave, Delvin Henderson.

RESERVES



Reserve Coach Maley

Sidney's sixth consecutive undefeated ninth and tenth grade reserves elected George Niekum and Dean Schmidt Co-Captains for the 1952 season. Reserve Coach Ray Maley announced that this was his twenty-first Sidney High Athletic Team and awarded twenty-seven letters to the 1952 Reserves. He also said that much of the credit should go to Coaches Don Burrows and Tom Jones who gave valuable help in training the team. They scored victories over Sterling 6-0, over Kimball 21-0, and over Bridgeport 27-25.



Reserve Coach Burrows

BASKETBALL

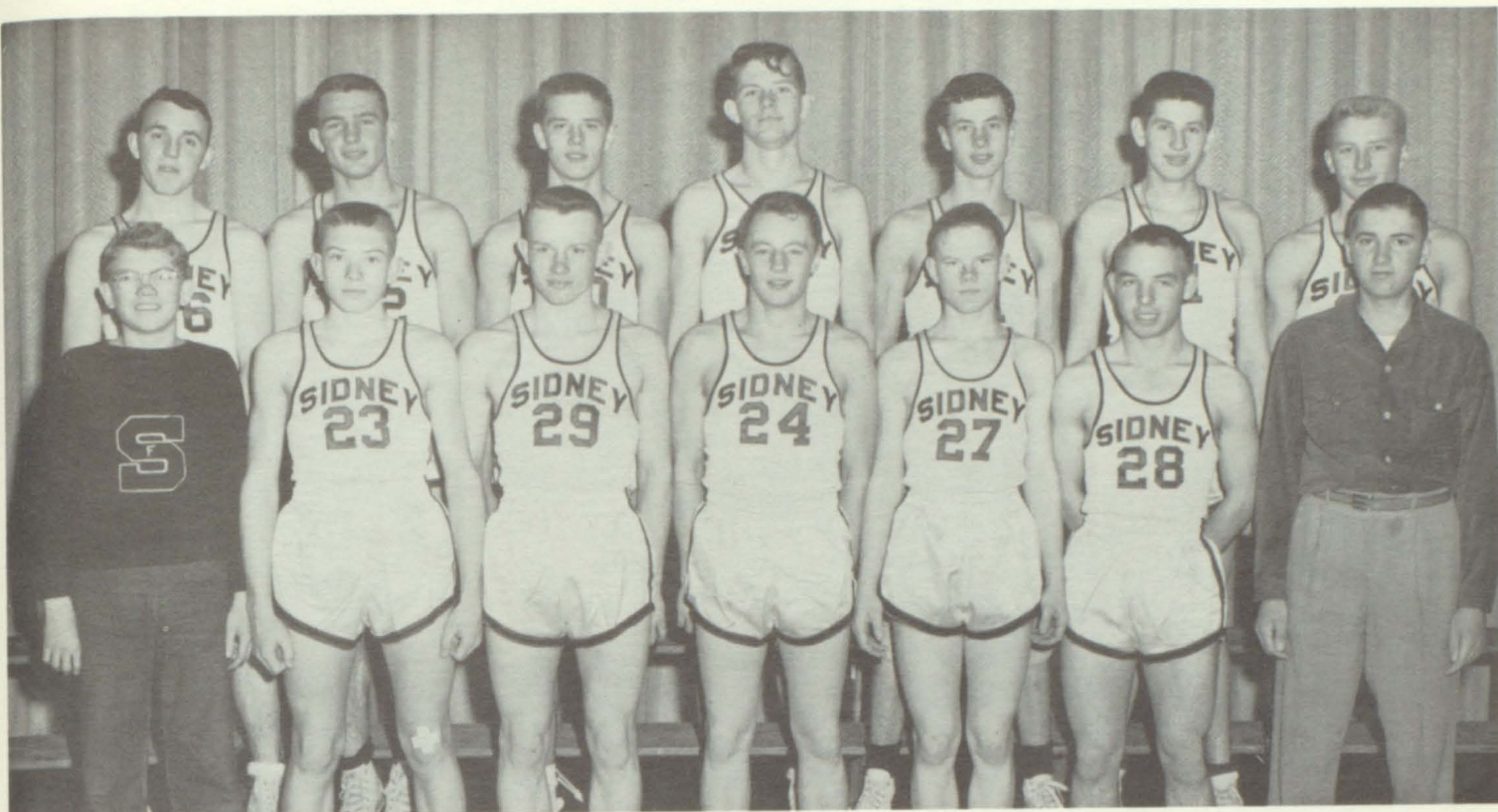

Top row, left to right: C. Beebe, G. Seevers, J. Krueger, G. Niekum, Jerry Krueger, J. Barnes, V. Wagner.
Bottom row: Man. Mangels, W. Pearson, B. King, D. Maley, L. Shuman, B. Deeder, Man. Fischer.

Coach Tom Jones' Maroons were hampered by inexperience all season. Their record was 4 won and 12 lost. Although their record was not too impressive, they were a much improved team at the end of the season, winning their last two Class B games and giving Broken Bow a very close game in the District tournament. In starting off the season, the Maroons lost a thriller to the highly voted North Platte five by a score of 42-50. After losing another close game to Bayard, 39-46, the Maroons beat Lodgepole 41-40.

Staying on the winning trail the Sidney five beat Kimball 45-43. The red-hot Chappell quintet beat the Maroons 31-52. The Gothenburg Swedes were too much for the Maroons by scoring 60-48. Alliance, a Class A team, proved to be too much for Sidney by a score of 50-78. The Gering Bulldogs, the Panhandle B Champs, beat the Sidney team 43-76.

Improved through experience, the Sidney Maroons lost a thriller to the Gordon Broncs, 50-58. The Kimball Longhorns beat the Maroons in their second meeting by a score of 52-63. The Maroons dropped a tough game to Bridgeport 52-62 and a game to Scottsbluff, a leading Class A school 38-68.

The Maroons beat the Mitchell Tigers 54-49 in a hotly contested game. The Sidney five beat the Minitare team 44-36 and then dropped a thriller to Curtis, a Class A school, 54-44.

In the District tournament at Holdrege, the Sidney Maroons gave a highly-rated Broken Bow team a very good game. After a close first three quarters, the Broken Bow team finally won 58-46.



Varsity Coach Tom Jones

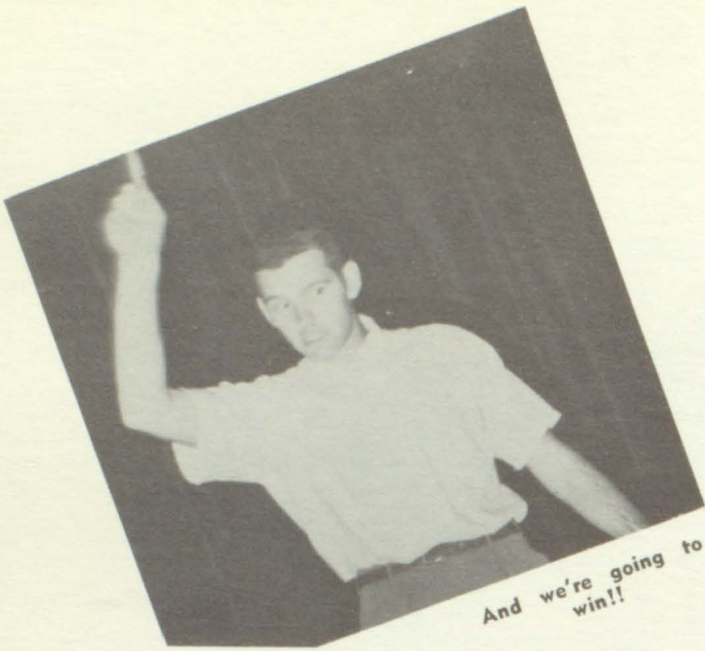

And we're going to win!!

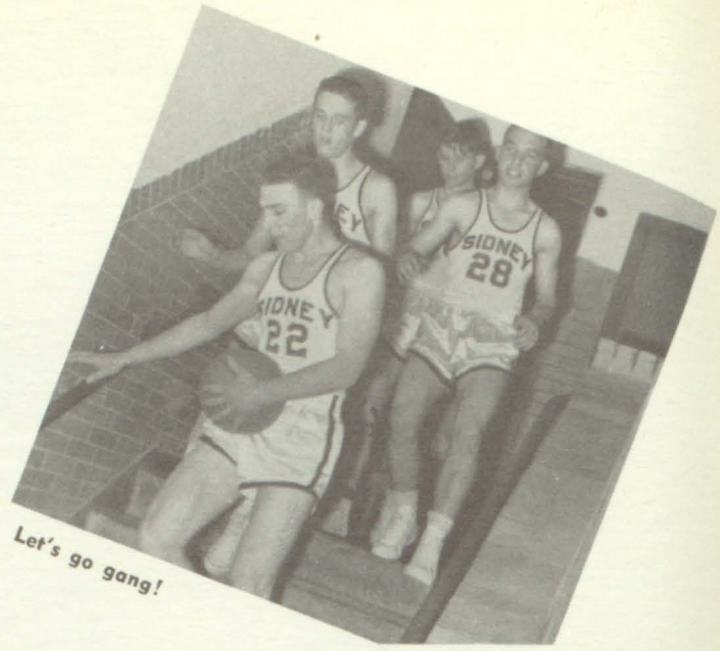

Let's go gang!

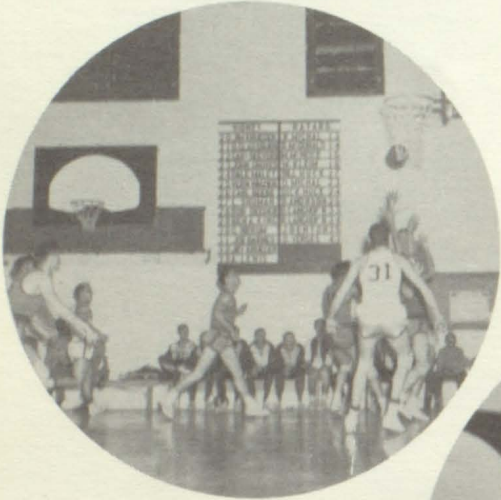

Niekum shoots one against Bayard as Barnes looks on.

Seevers takes the tip against N.P.



Beebe takes the jump against Chappell. grr!



Lewis, Bauer, and Taylor close in for rebound in Bayard Reserve game.

Deeder takes a shot against Bayard.



RESERVES



Top row, left to right: A. Anderson, M. Chipps, A. Lewis, D. Schmidt, B. Bauer.
 Bottom row: I. Adams, R. Mahr, Ron Brown, R. Brown, F. Schnell.
 Not pictured: J. Flohr, D. Gilbreath.

Coach Art Bauer's 2nd team came up with 4 wins and 10 defeats. The Reserves displayed some very fine basketball playing in their victories over Lodgepole, Kimball, Chappell, and St. Pats. Some thrillers were lost to Bayard, Alliance, Kimball, and Mitchell by a few points.

Lacking experience but showing a lot of determination the 2nd team has developed some very promising material for future Sidney High teams.

Their scores for the season:

Team	We	They	Team	We	They
North Platte	- 32	64	St. Pats 2nd	- 41	25
Bayard	- - - 32	34	Kimball	- - - 50	53
Lodgepole	- - 39	32	Bridgeport	- - 29	55
Kimball	- - - 40	35	Ogallala	- - - 45	59
Chappell	- - - 37	22	Scottsbluff	- - 26	52
Alliance	- - - 40	46	Mitchell	- - - 41	49
Gering	- - - 27	62	Minitare	- - - 29	40



Reserve Coach Art Bauer

FROSH

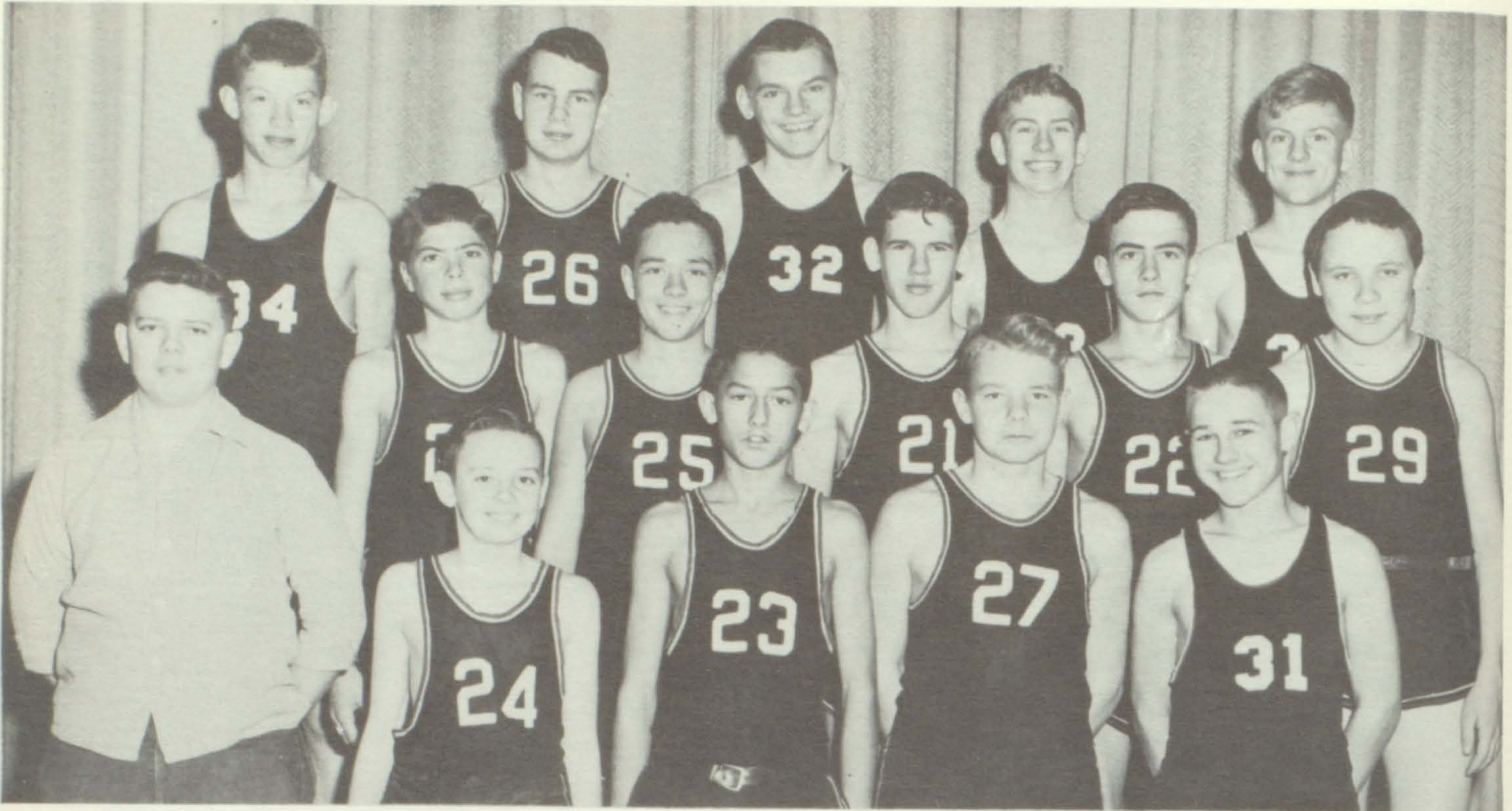

Top row, left to right: J. Hinrichs, J. Robbins, W. Berry, J. Hettrick, R. Jorgensen.
Middle row: J. Rogers, B. Clark, J. Van Cleave, L. Sharp, E. Ham.
Bottom row: L. Sieckmann, Manager; J. Wolf, W. Wilson, J. Nielsen, L. Friede.

Coach Ackerson, taking over as Freshman Basketball Coach, came up with a very impressive team which brightens the hopes for future basketball glories for Sidney High School.

The little Maroons won six games and lost one. Their one loss was to Alliance with two of the first team absent with the flu. In their seven games the frosh totaled 356 points to their opponents 254 points for a 50.5 point game. The Maroons' opponents rang up a 36 point average in the series.

This season completed an eight year record for the Little Maroons with 78 victories and 29 losses.

The 1952-53 record with the Sidney Freshmen score first is as follows: Bridgeport, 55-37; Alliance, 39-46; Julesburg, 62-37; Sterling, 36-32; Ogallala, 58-33; Scottsbluff, 49-47; Kimball, 57-22.



Frosh coach
Glen Ackerson

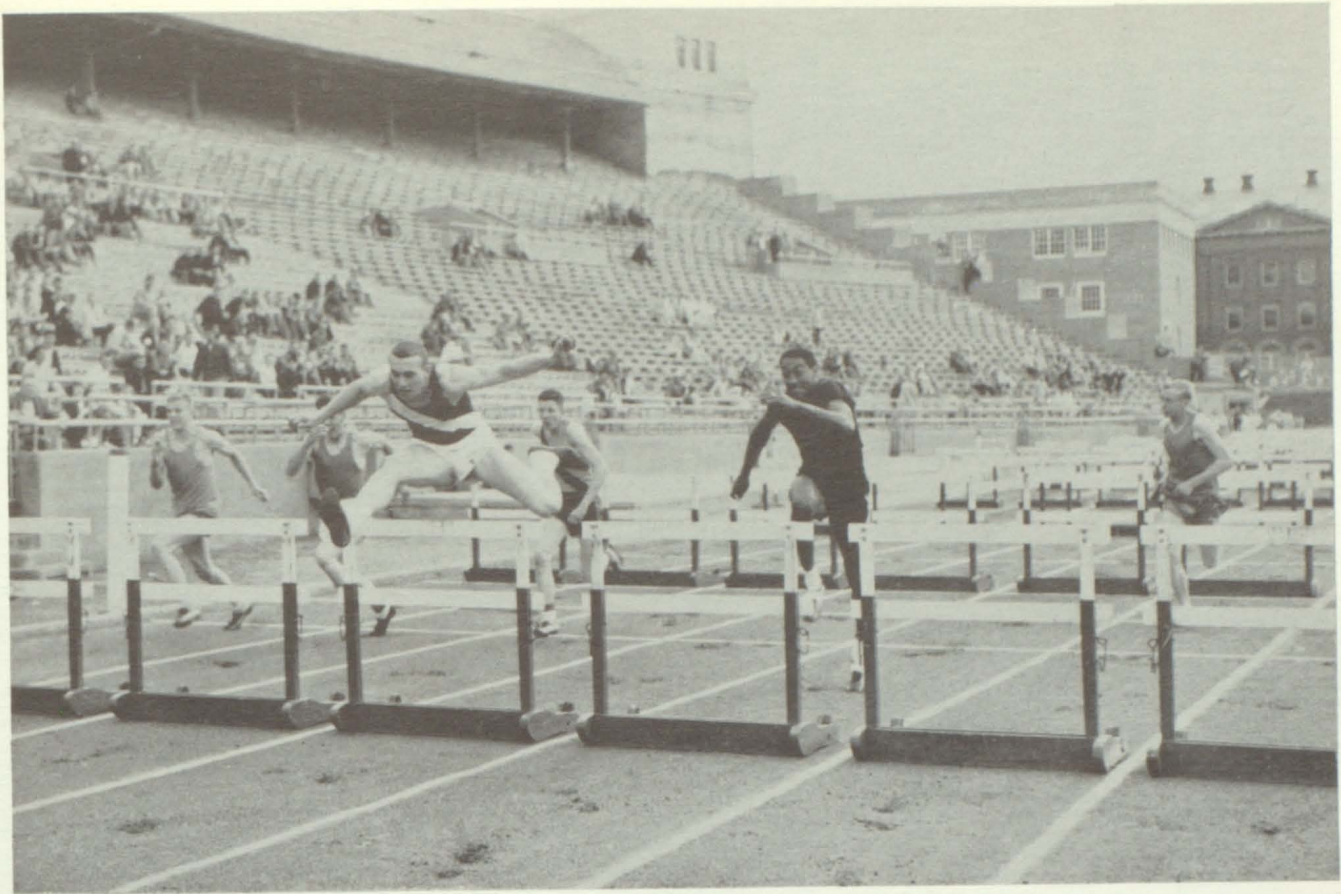

Jon McWilliams takes second in the 120 yd. high hurdles in the State Meet, Class B Finals.

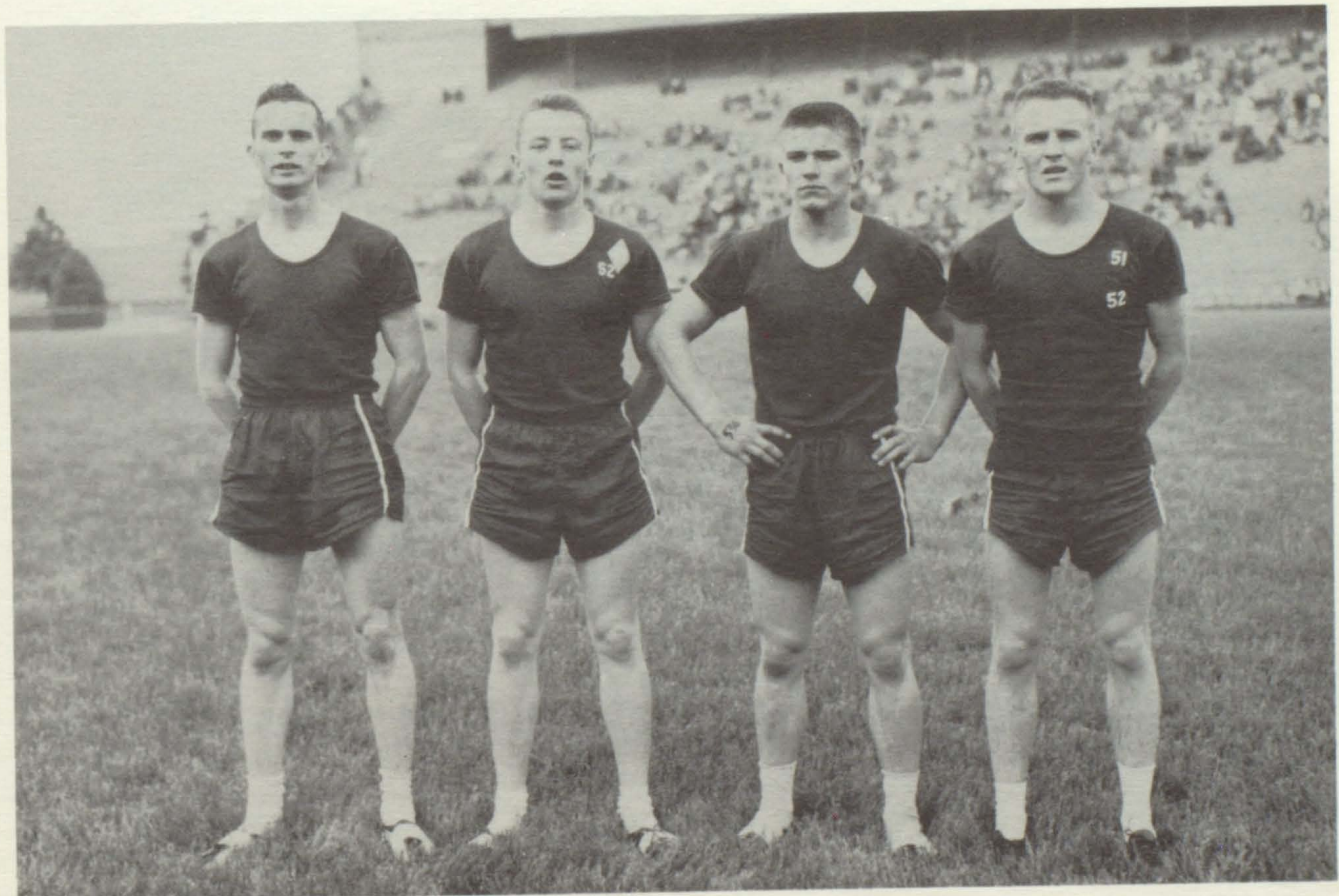

The winning State, Class B mile relay team, which scored the necessary points to win the meet.
Left to right: D. Sabin, D. Moley, A. Anderson, B. Barlow.

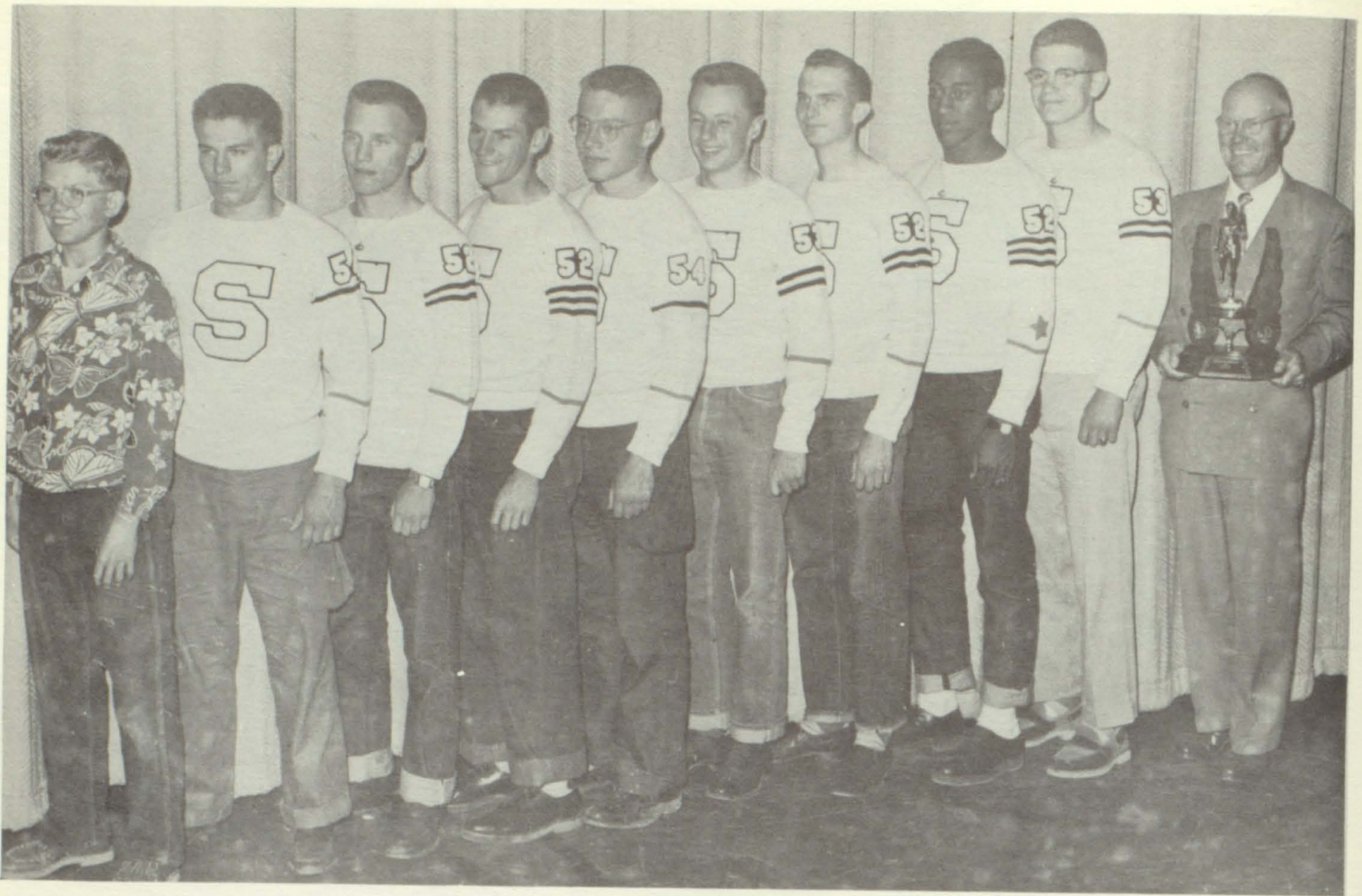

1952 State Track Champion Team, left to right: Manager Mangels, K. Anderson, B. Barlow, S. Smith, D. Killham, D. Maley, D. Sabin, J. McWilliams, L. Jones, Coach Shuman holding the Championship trophy.

TRACK



Coach Shuman shown with all the trophies his team won from 1941 to 1952. The State Track Trophy is not shown.

Coach Leo Shuman, coaching track in Sidney for his last year, came up with the best track team in recent years.

Opening the cinder season with the Kimball-Sidney Dual meet the Sidney tracksters won by a score of 117 to 26.

At the Scottsbluff Relays Sidney walked away with the Group 2 Title with 62½ points.

In the Western Nebraska meet held at Scottsbluff there were nineteen schools represented, with Sidney placing second with 33½ points.

At the Alliance meet there were twelve schools represented. Sidney placed third in this meet behind Scottsbluff and Alliance.



Top row, left to right: E. Brauer, Jerry Krueger, G. Niekum, J. Krueger, C. Bagby.
 Middle row: L. Jones, J. Barnes, L. Shuman, M. Adams, J. McWilliams, G. Seevers, A. Lewis, Coach Shuman.
 Bottom row: D. Killham, D. Maley, A. Anderson, G. Barlow, S. Smith, D. Sabin.

With eleven schools participating in the District meet held at Bayard, Sidney won the meet with 61 points. Those scoring 1st, 2nd, or 3rd in this meet were Jon McWilliams, Bill Barlow, Stan Smith, Don Sabin, Dale Maley, Kenneth Anderson, Larry Jones, and Doug Killham, thus awarding themselves a trip to the State Meet at Lincoln.

Sidney was one of the forty-seven schools represented in Class B at the State Meet. McWilliams scored with 7 points. Smith came up with a 1st in the Pole Vault with a height of 11 feet 6½ inches for a new school record. Barlow ran second in the 440 and ran on the winning relay team. Sabin, Anderson, and Maley were also on the winning relay team. Total points were 23 to win Sidney the first Championship in track in the history of the school.

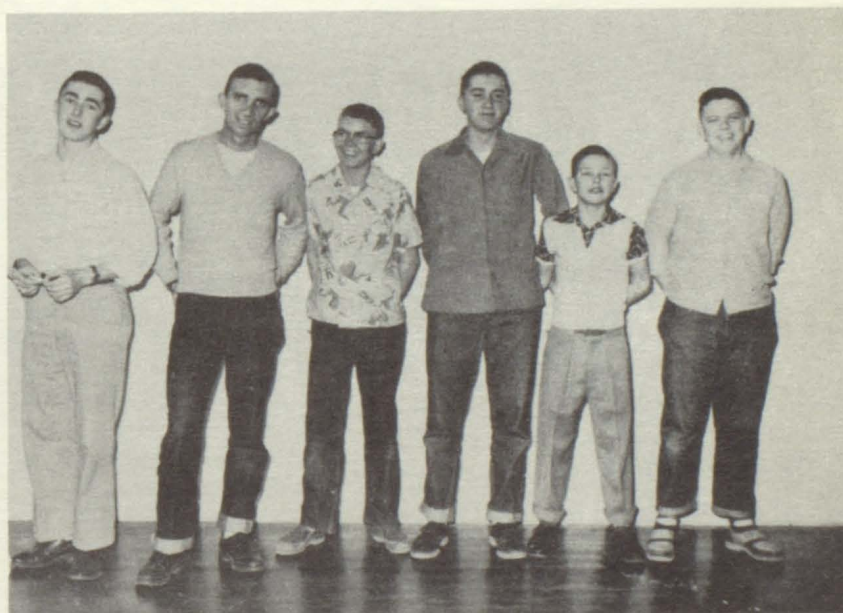

Student Managers, left to right: D. Rabb, Football; J. Bauer, Football; H. Mangels, Basketball-Track; D. Fisher, Basketball; B. Dimick, Reserve Basketball, L. Sieckmann, Frosh Basketball.

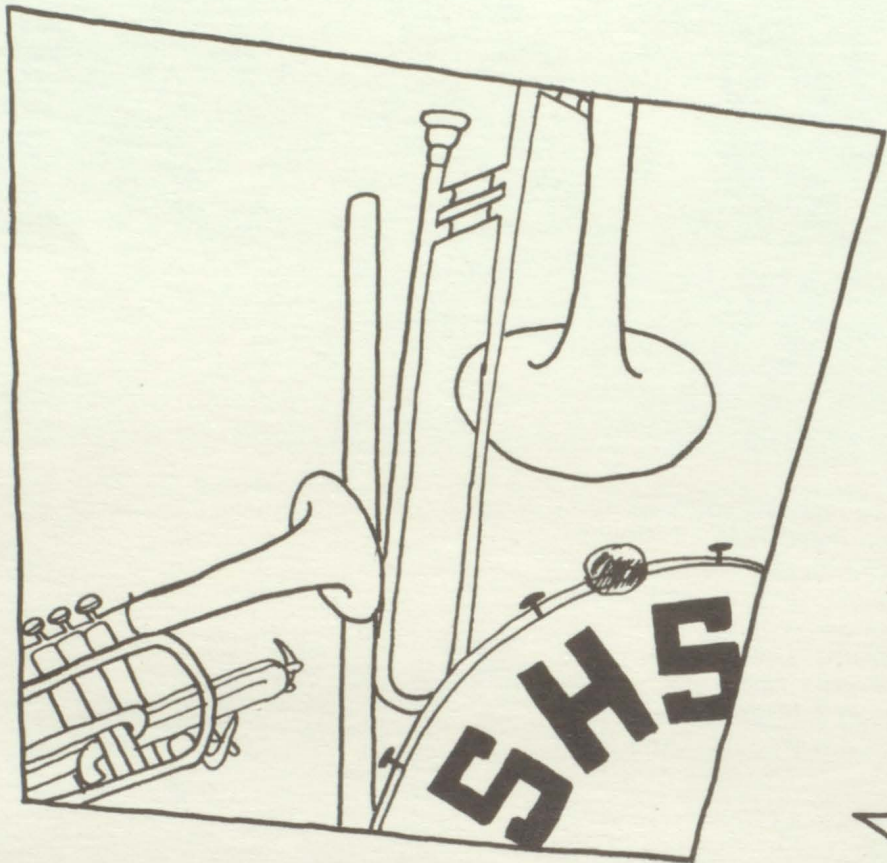

MUSIC

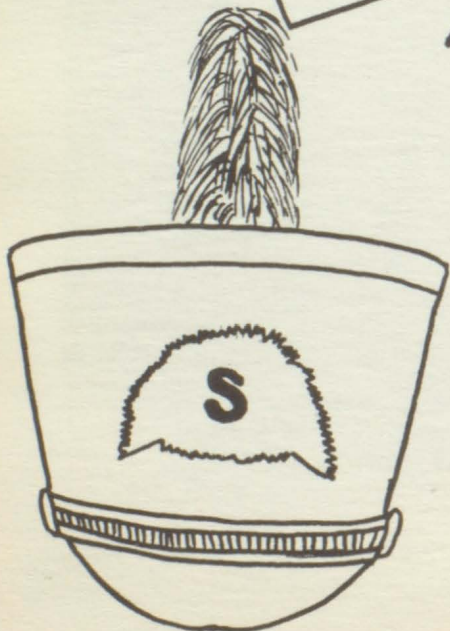



Fostering the public's interest in the marching band of SHS, one of the numerous performances is pictured to the left.

At the right is this year's twirling section and the majorette. Pictured are, standing: Anne Henke, majorette; kneeling, Charlene Anthony, Karen Kinney, and Eileen Westerhoff. Not pictured is Esther Kennon.



Left to right: JoAnn Brumfield, Georgia Kennedy, Anne Henke, Lloyd Castner, Reba Kinne, Bill Nissen, Jeff Bush, Larry Jones, Dale Borchner, and Dale Maley.



GIRLS' GLEE



Back row: left to right: Caroline Henderson, Cleo Kennedy, Donna Steward, Carol Krueger, Carol Siemers, Jeanne Quick, Jo Ann Brumfield, Madelyn Elsen, Shirley Van De Voorde, Shirley Pierson, Louise Banta.
 First row: Norma Schnell, Karen Kinney, Jolaine Holm, Diane Bucher, Frances O'Dell, Cheryl Carhill, Geraldine Lechman, Phyllis Hartzler, Jane O'Connor, Phyllis Waggeberby.
 Not pictured: Anne Henke, Esther Kennon, Julia Meli, Sue Secrest, Joan Benson, Jean George, Connie Phillips, Joyce Rowe, Eileen Westerhoff, Charlene Anthony, Shirley Alfreds, and Sharon Armstrong.

GIRLS' TRIO: left to right, Margie Copley, Janet Shuman, Doris Davis.



BOYS' QUARTETTE: left to right, Bob Mahr, Jeff Bush, Kent Bond, Hersey Mangels.



GIRLS' TRIPLE TRIO: left to right, Phyllis Waggeberby, Shirley Van De Voorde, Doris Davis, Cleo Kennedy, Ardith Scheurman, Janet Shuman, Anne Henke, Jeanne Quick, Jo Ann Brumfield. Accompanist: Donna Steward.



BOYS' OCTETTE: left to right, Larry Jones, Lloyd Castner, Jeff Bush, Jack Nienhuser, Bob Mahr, Kent Bond, Floyd Martinez, Hersey Mangels. Accompanist: Phyllis Waggeberby.





The first chorus officers of SHS are, left to right: Anne Henke, vice-president; Larry Jones, president; Don Vincent, publicity chairman; and Phyllis Waggeber, secretary.



This year's vocal director was Miss Nancy Button.



Back row, left to right: Georgia Kennedy, Jo Ann Brumfield, Jeanne Quick, Cora Lee Allen, Rose Mary Ogden, Gerald Bauer, Jim Yates, Lloyd Castner, Larry Jones, Paul Brauer, Floyd Martinez, Madeline Lundberg, Carol Lamm, Anna Thorpe, Birdie Irwin, Lila Thomas, Joan Scheurman.

Third row: Bobbie Jean Phillips, Connie Phillips, Karen Kinney, Beverly Farmer, Bob Nightingale, Carl Farmer, Donna Steward, Cleo Kennedy, Shirley Alfreds, Shirley Van De Voorde, Marilyn Wilson, Madelyn Elsen, Doris Wittrock.

Second row: Joan Benson, Janice Sales, Sharon Jurgens, Donny Gilbreath, Don Vincent, Allen Brauer, Jack Nienhuser, Raymond Chipps, Anne Henke, Barbara Printz, Doris Davis, Jean Banta, Beverly Flessner, Ruth Anderson.

Front row: Jean George, Lucille Dean, Phyllis Hartzler, Marjorie Cronk, Phillip Hanneman, Hersey Mangels, Norma Schnell, Betty Kieselhorst, Anita Abeyta, Jean Aude, LaVone McMillen, Karen Reisner, Cheryl Carhill, Phyllis Waggeber.

Not pictured: Esther Kennon, Marcella Lessman, Sue Secret, Blanche Sparks, Kent Bond, Bob Mahr, Dale Maley, Lois McClanahan, Eileen Westerhoff, Marvin Sterkel, and Joyce Rowe.



Dean Killion, SHS's band director.

Under the direction of Dean Killion, the Sidney High School band has had a busy year. Entertaining gridiron fans with fancy marching maneuvers, the band appeared at all the home games.

They also took several trips. These trips included Alliance, Cheyenne, Dalton, Scottsbluff, and Lincoln.

The band performed at a Midwinter Concert and a Spring Concert this year.

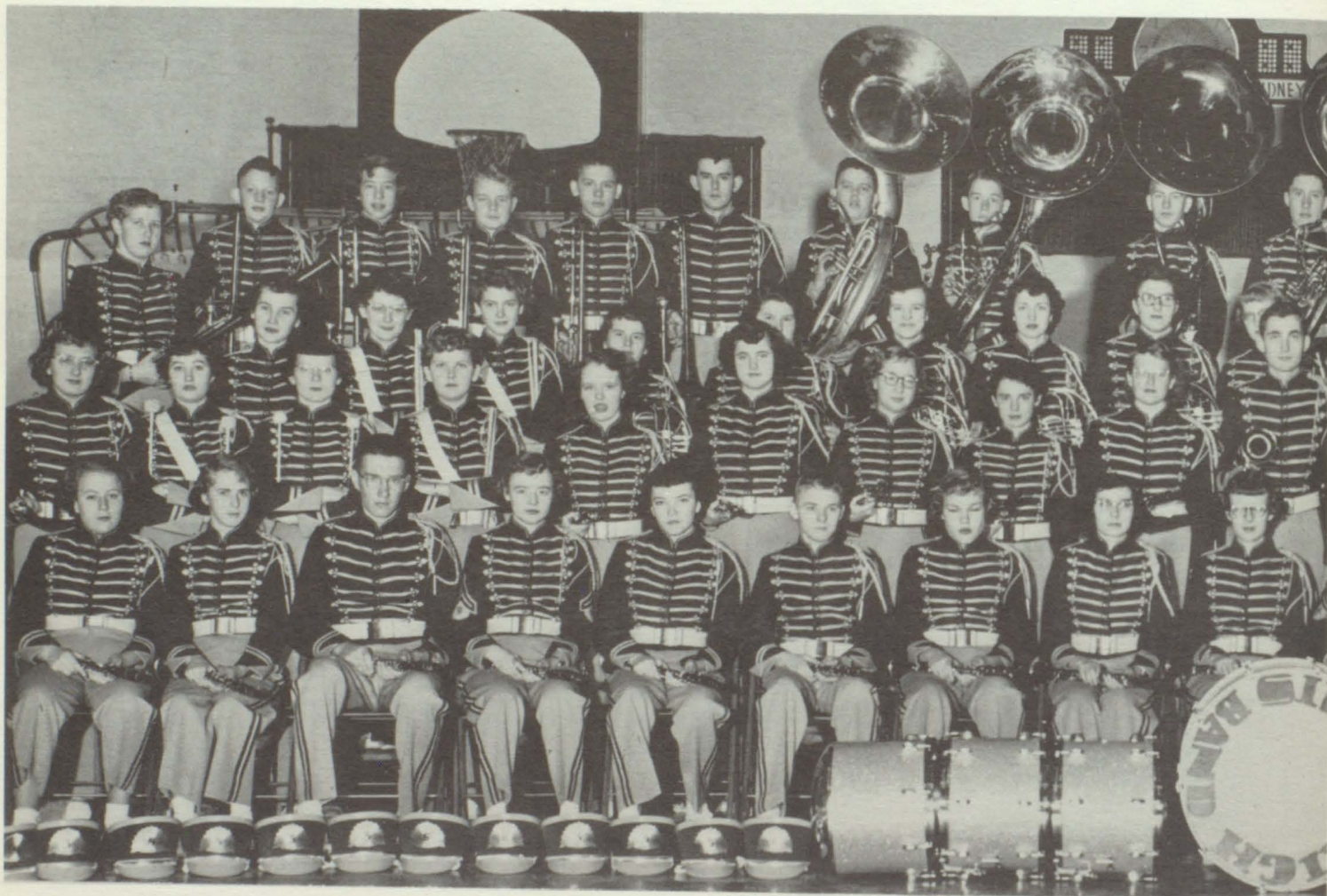

Back row: Karen Kinney, Keith Sayre, Joan Burr, Jim Nielsen, Ronald Brown, Dale Borchert, Larry Sieckman, Jack King, John Hettrick, Dale Dodds.

Third row: Doris Davis, Georgia Kennedy, Carolyn McGurr, Jean George, Joan Robirds, Ardith Scheurman, Myra Mathewson, Nancy Neuman, Janet Shuman.

Second row: Sharon Proper, JoAnn Brumfield, Marsha Planck, Jeannette Witters, Sharon King, Donna Craig, Ruth Gentle, Bonnie McDaniels, Joan King, Bill Nissen.

First row: Julianne Westfall, Jane Welch, Lloyd Castner, Alberta Gentle, Carol Hancock, Ronald Brown, Janice Weber, Janet Hartman, Reba Kinne.

Not pictured: Paula Gentle, Darlene Gerke, Ray Handsel, Joan Hinrichs, LaVone McMillen, Michael Monnich, Virginia Welch.



Leading the band this year are, left to right: Barbara Ayers, assistant librarian; Janet Shuman, librarian; Alberta Gentle, sergeant at arms; Dale Borchert, president; Dale Maley, sergeant at arms; Bill Nissen, vice-president; and Donna Steward, secretary.

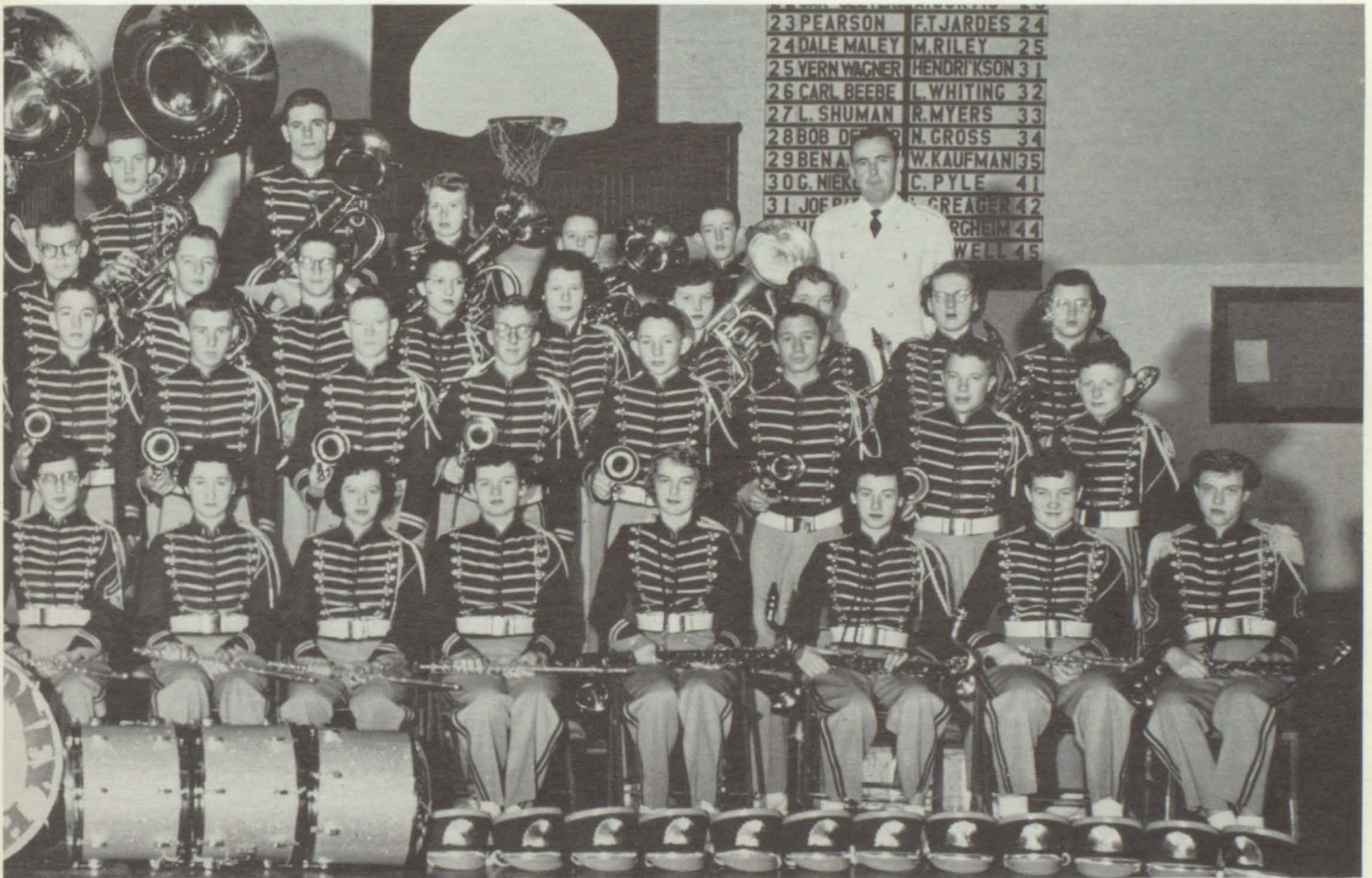

Back row: Jeff Bush, Larry Jones, Phyllis Waggenby, Jerry Wolf, Roger Worrall, Dean Killion.

Third row: Wesley Berry, Dale Maley, George Taylor, Judy Jervis, Sharon Armstrong, Marcellyn Meick, Eileen Westerhoff, Dretta Welch, Beverly Farmer.

Second row: Tom Gilliland, Burton Harris, Lowell Shuman, Bill Peratt, Charles Sayre, Bob Hendricks, Charles Hancock, Ronnie Statler.

First row: Donna Steward, Cleo Kennedy, Margie Copley, Norma Schnell, Charlene Anthony, Barbara Ayers, Judy Bush, Anne Henke.

Not pictured: Nancy Davis, Kenneth Flessner, Ray Handsel, Flora Mahaffey, Kenneth McMillen, Shirley Boyd, Gloria McVickers.



Tootin' the flutes are Donna Steward, Margie Copley, and Cleo Kennedy.

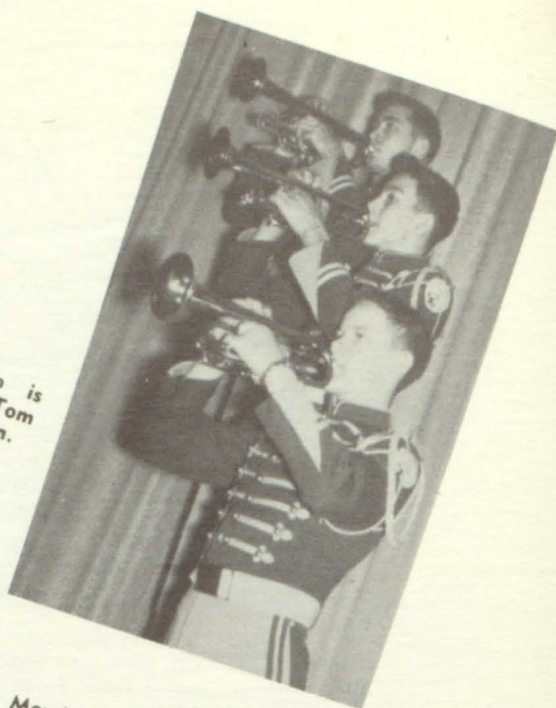

This year's trumpet trio is made up of Bill Nissen, Tom Gilliland, and Lowell Shuman.

The bass horn ensemble is made up of, left to right: Jeff Bush, Dale Dodds, John Hett-rick, Jack King, and Larry Sieckman.

Members of the brass sextette include Janet Shuman, Larry Jones, Jeff Bush, Dale Borch-er, Tom Gilliland, and Lowell Shuman.



Drum section: Tom Gilliland, Jeannette Witters, Myra Mathewson, Marsha Planck, Norma Schnell, Jo Ann Brumfield, Georgia Kennedy, and Carolyn McGurr.

French horn sextette: Nancy Neuman, Myra Mathew-son, Janet Shuman, Ardith Scheurman, Joan Robirds, and Jean George.



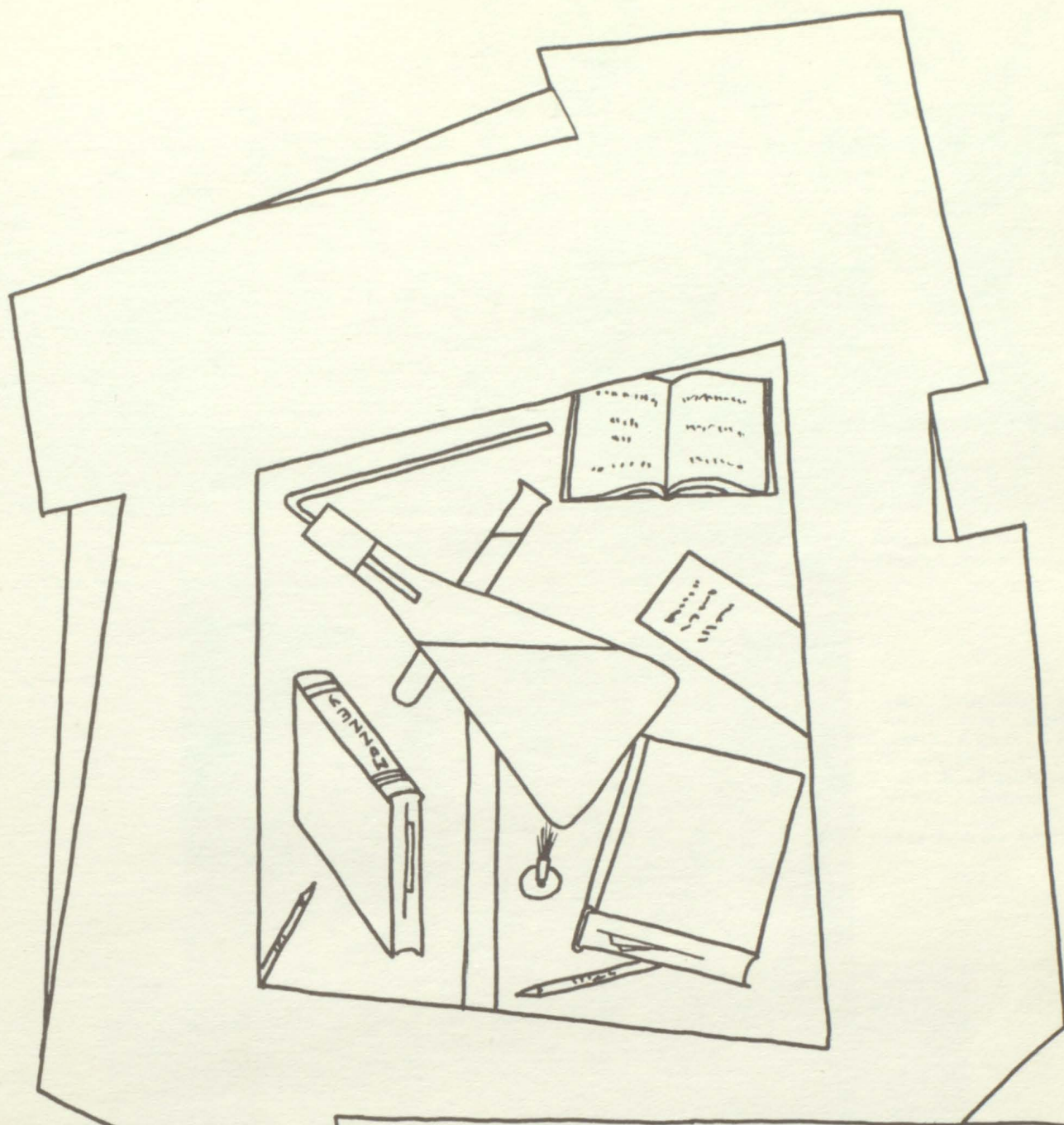

CLASSROOM ACTIVITIES

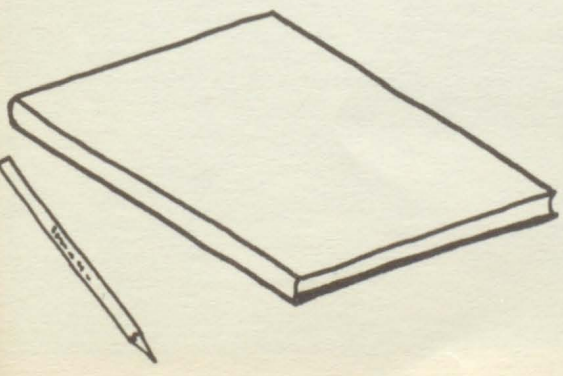



Students using reference books in the Library are Dick Benson, Joyce Sewell, Dorothy Wolverton, and Eva Snyder.

Doing Geometric constructions are: Glenn Yauney, Reba Kinne, Nancy Hess, and Ronald Brown. Kent Bond, Kenneth Anderson, Dale Lindley, and Leighton Kesselring are observers.

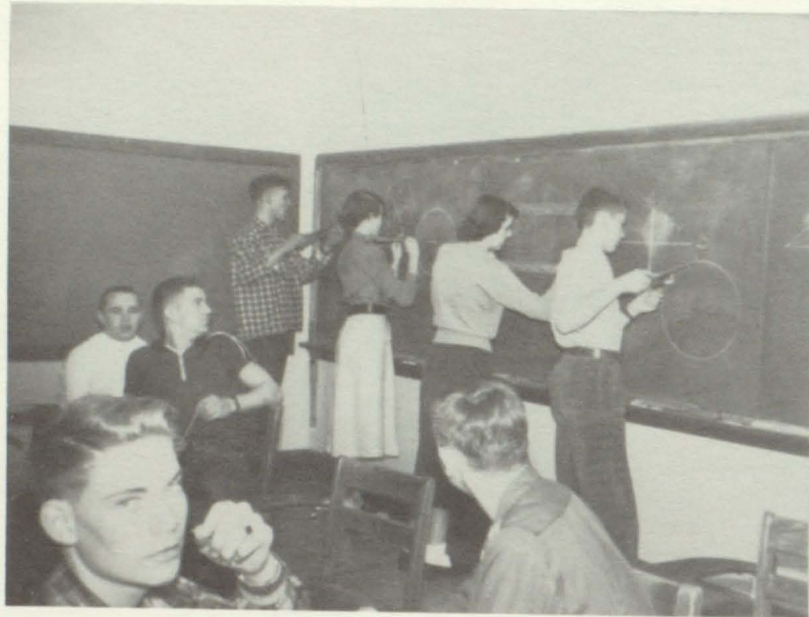

Bookkeeping will help these students in their future jobs. Melba Wittrock, Raymond Chipps, Jean Refior, Dorthy Rasmussen, Gwen Jacobs, Joyce Hengl, Pat Killham, and Carol Lamm.





Shown above are the juniors who represented Sidney High School on County Government day, February 9. Standing: Barbara Ayers, Janet Shuman, George Taylor, Myra Mathewson, Mary Smith. Seated: Kenneth Anderson, Vern Wagner, Kent Bond, Jeannette Witters, Nancy Hess, Janice Weber.



These office girls are shown at their various duties. Standing are Mary Smith, Joan Gade, Joan Norris and Edith Vining. Seated are Georgia Bess, Alberta Gentle, Jean Norris and Margaret Preble, who is the permanent office secretary.



Trades class were guests at a dinner by the Lions Club. They are Lorita Siders, Maxine Gipfert, Marie Jelks, Don Wilkins, Mary Frances Jackson, Joyce Krueger, Eddie Conklin, George Osborne, Dorothy Hollibough, Gerald Hall and Mr. Maley.



Speech Class: Dretta Welch, Carol Hancock, Philip McCormick, Marsha Plank, Francis Nicholson, Alberta Gentle, Butch Taylor, and orator Jim Cullins.



Hanging the curtain which they made for the new Home Ec department are Patricia Killham, Sharon Olsen, Maxine Jezek and Marian Harte.



A pyramid in Girls' Phys. Ed. class.



Sharon Armstrong, Wesley Berry, Janice Sales, and Jean George are doing a Spanish dance in class.



Grading wheat in Vo-ag are Bruce Dimick, Roland Brauer, Kenneth McMillen, and Jerry Dolan.



Geraldine Lechman, Shirley Pierson, Bobby Jean Philips, and Anna Thorpe are acting out a story which they read in Sophomore English.



Second year typing students are learning to use the mimeograph. Joyce Hengl, Pat Killham, Jean Refior, Marsha Planck and Norma Schnell.



Learning physical limitations as part of Drivers Training are: Charlotte Greever, Dale Lindley, Virginia Welch, Glenn Yauney and Robert Bauerkemper.
 Learning depth precision is another part of Drivers Training. These students are: Dale Dodds, Mary Smith, Janice Weber, Barbara Printz.

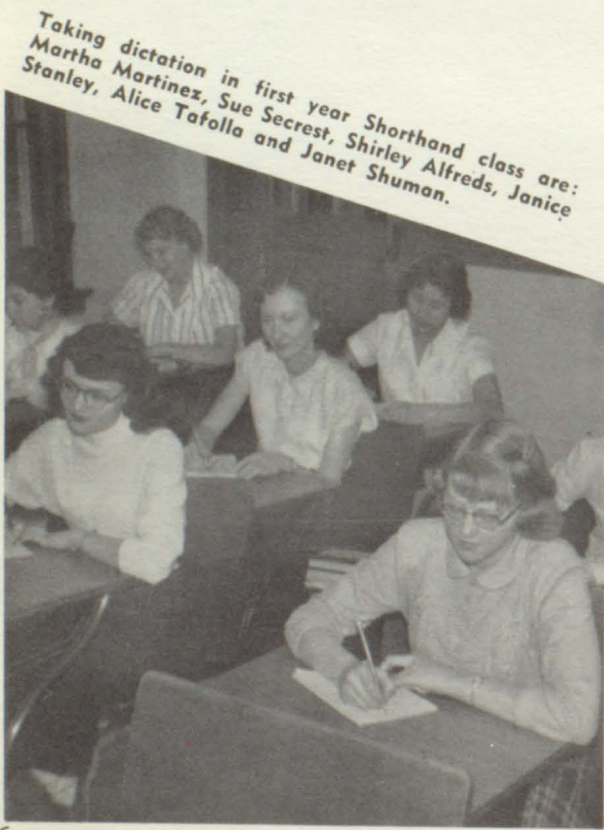

Taking dictation in first year Shorthand class are: Martha Martinez, Sue Secrest, Shirley Alfreds, Janice Stanley, Alice Tafolla and Janet Shuman.



These committees worked to get-out-the-vote during the 1952 election. Republicans are: Dretta Welch, Joan Norris, LeRoy Meyer, Jean Norris, and Lloyd Castner.
 Democrats are: Floyd Martinez, Dorothy Rasmussen, Allyn Dee Whitmire, Don Vincent, and Jim Cullins.

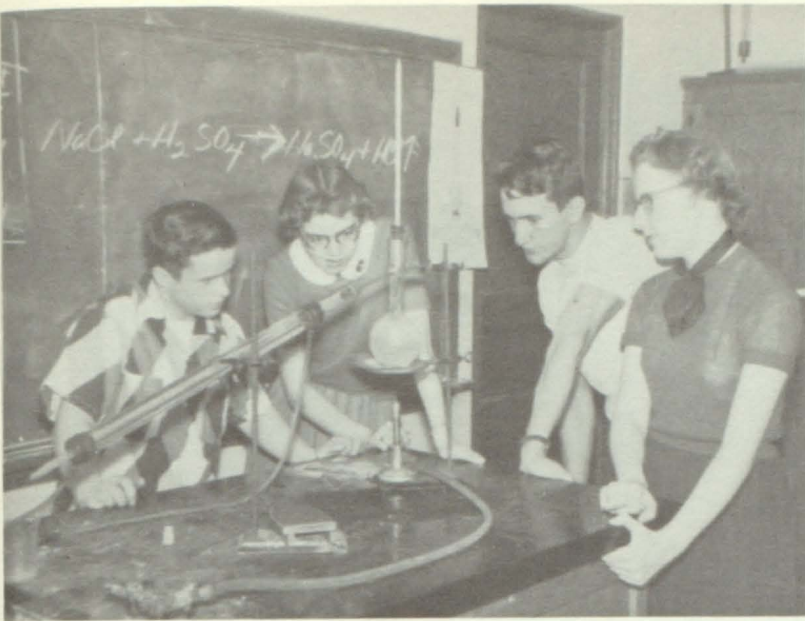

An experiment in Chemistry: Jim Jensen, Dolores Fisher, John Groves, and Dretta Welch.

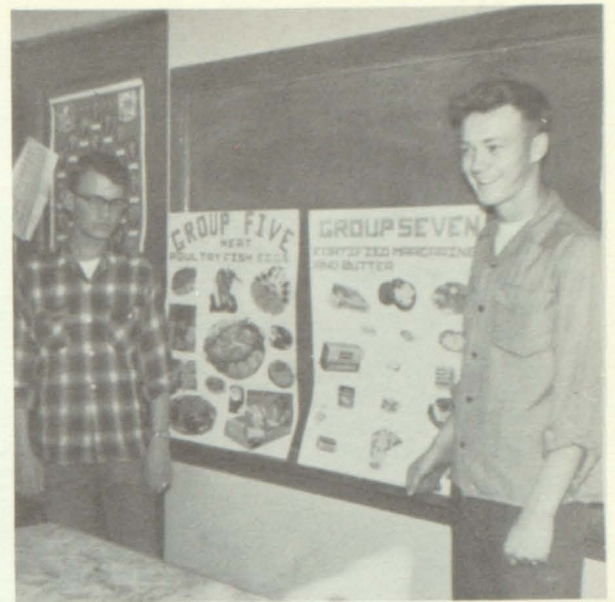

Allen Brauer and Jaye Grigg are shown with their posters for Biology.



Making curtains to hang in the new Home Ec. department are: Jenell Rogers, Edith Vining, Madelyn Lundberg, and Joyce Hengl.



The students in Journalism prepared these papers for first semester exams. These two members of the class are Alberta Gentle and Norma Schnell.



Leonard McCormack cuts silver while Don Higgins solders some silver jewelry.

SNAP



1. Charlene Anthony, Jeanne Banta, Doris Davis, LaVone McMillen, Sharon Armstrong; 2. Anne Henke; 3. Jane Welch; 4. Carol Krueger, Betty Murray, Jane O'Connor; 5. Ray Handsel; 6. Joane Gade; 7. Cleo Kennedy; 8. Virginia Welch; 9. Sharon Armstrong, Ruth Gentle, Janet Hartman; 10. Joyce Hengl; 11. Paula Gentle; 12. Roberta Van Cleave, Jack Nienhuser; 13. Beverly Flessner, Carolyn Robinson; 14. Bill Peratt.

SHOTS



1. Carol Krueger; 2. Barbara Printz; 3. Beverly Farmer, Roland Meining, Edith Vining; 4. Marsha Planck, Donna Steward, Jeannette Witters, Charlene Anthony, Margie Copley; 5. Conrad Allgood; 6. Nancy Button; 7. Doris Davis; 8. Jane Welch; 9. Claudia Hazelwood; 10. James Neuman, Edith Vining, Jack Nienhuser; 11. Gwen Jacob, Jean Norris; 12. Darrell Glassburn; 13. Shirley Boyd.

Congratulations to the Class of
1953

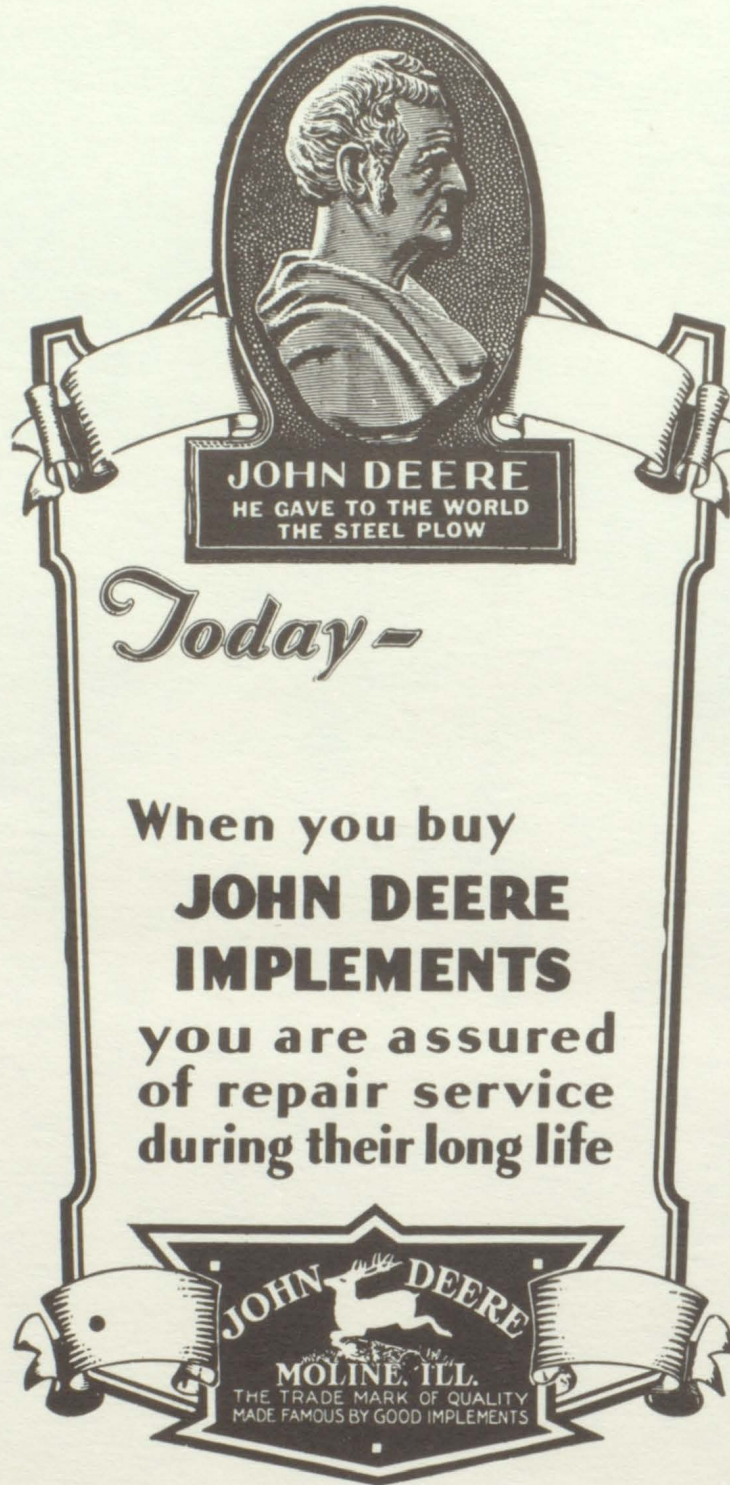

SIDNEY IMPLEMENT COMPANY

Hancock and Osborn

John Deere Quality Farm Equipment

Texaco **Goodyear**
Gas and Oil **Tires & Batteries**

DeLaval

"The House That's Built on Service"

Phone 54

Dalton

Congratulations
and
Best Wishes
to the
Class of '53

Fisher's Cafeteria

Sioux Ordnance Depot

Cheyenne County Abstract Co.

Loans

Real Estate

G. H. Doran

Phone 5636



Mr. Moore shows Shirley Strandberg, William Burgett, and Dorothy Rasmussen some of the fine merchandise you find at the SIDNEY GLASS AND PAINT store.

SIDNEY GLASS AND PAINT

WRIGHT'S CONOCO

B. F. Goodrich **Tubeless Tires**
Fine Service

YENDIS CAFE

Fine Foods Served in an Atmosphere that
Pleases

STEAKS CHOPS SANDWICHES

We Serve Only The Best

Ernest H. Knackstedt & Sons



**Farmers Union
Cooperative Gas and Oil
Co.**

Stations At
Lodgepole Sidney Potter

Congratulations
and
Best Wishes to Graduates

from

C. A. Story Agency

Phone 5546

Best Wishes
To The Seniors

Dairy Deluxe Drive-Inn

Compliments of

**MIDLAND MOTOR
COMPANY**

Kaiser-Frazer Sales Service
Dial 2925

Preble's Grocery
Ferris Preble

Good Luck and Congratulations

from

DR. MAX CORY, D.D.S.

CONGRATULATIONS TO THE
CLASS OF '53



When shopping for a new car, stop in at **MADDOX MOTOR COMPANY** where you are assured of a good buy.

Maddox Motor Company

Chrysler — Plymouth

W. D. Powell Hardware

Butane Carburation Service

Sidney, Nebraska

Ph. 3112

Ph. 2964

Beckman Motor Co., Inc.

OLDSMOBILE-CADILLAC SALES AND SERVICE

Ph. 5767

Sidney, Nebr.

Compliments of

THOMPSON'S FOOD STORE

The Friendliest Spot in Town



Melba Wittrock, Raymond Chipps, and Carl Farmer look over the fine dairy products from the **SIDNEY CREAMERY**.

CONGRATULATIONS

to the

Class of 1953

From **SIDNEY CREAMERY**

LOCKWOOD JEWELRY

Sidney's Modern Jewelry Store

WATCHES—DIAMONDS—JEWELRY

942 10th Avenue

Sidney, Nebraska

Best Regards to Class of "53"

HARLANS BAKERY



Rae Jones helps Jack Flohr, LeRoy Meyer, and Gary Seevers pick out equipment from RAE'S SPORTING GOODS.

Compliments of
Rae's Sporting Goods

Wilson Sporting Equipment

1140 Illinois

Phone 3014

Congratulations to
 Class of 1953

WESTERN DRUG CO.

N. W. Ladegard E. O. Ladine

We Give " *J.N.* " Green Stamps

CONGRATULATIONS TO
 THE CLASS OF 1953

Maroon Inn

Merrick's Shoe Store

Sidney's
 Shoe Center
 X-Ray Shoe Fitting

CONGRATULATIONS
 and
 GOOD LUCK

SIDNEY HIGH SCHOOL

O. P. Skaggs System

SIDNEY

G. H. Thompson, D.D.S.
 DENTIST

Phone 5727 917 10th Avenue

P. J. HEATON
HAROLD CONNORS
 ATTORNEYS AT LAW

Sidney, Nebraska

W. P. ACKERMAN AGENCY

RELIABLE INSURANCE

W. J. Robinson, Mgr. W. P. Ackerman

Phone 2121

FOR BUILDING MATERIAL

LUMBER

COAL

Thomas Lumber Company

Phone 4440

BEST WISHES TO THE SENIORS

SIDNEY LAUNDRY

and

DRY CLEANING

Where Service is Fast and Dependable

PLUMBING

HEATING

LENNOX

GAS CONVERSIONS

SHEET METAL WORK

C. H. Hutchison

Rogers Truck Line

Oil Field Hauling Service

Phone 2701

Sidney, Nebr.

H. L. Rogers—Manager



Madelyn Elsen, Rosemary Ogden, and Maxine Gipfert watch an employee from the SIDNEY NATIONAL BANK.

SIDNEY NATIONAL BANK

Member of F. D. I. C.

SIDNEY, NEBRASKA

Pierson Implement Co.

OLIVER AND WILLYS

Sales and Service

Phone 3140

RED DUCK INN

Ph. 9972

905 9th Ave.

Sidney, Nebr.



The AMERICAN NATIONAL BANK is visited by Martha Martinez, Billie Ann McWilliams, Jenell Rogers, and Joyce Krueger who are watching an employee doing her work.

American National Bank

Member
of
F. D. I. C.

ELWELL MOTORS

DODGE & PLYMOUTH DEALER

See the new 1953 V-8 Dodge
"The really new car of the year
with more power
per weight than any other
stock car."

IT HAS SPEED, COMFORT
AND
UNBELIEVABLE STEERING EASE.

HOSSACK

IMPLEMENT

COMPANY

CASE-Farmhand

Sidney, Nebr.

Janda-Tobin Drug Store

"Prescriptions Meriting Confidence"

Phone 5722

Sidney, Nebraska

PAT'S SHOE SHOP

Thomas Patrowsky

"For the Best in Shoeing"

840 10th

Sidney, Nebr

THOMPSON PHOTO SERVICE

Commercial Photography
And Portraiture

844 11th

CONGRATULATIONS SENIORS

from

Mr. and Mrs. C. C. Colling

Mr. and Mrs. K. L. Benett

of

The Maytag District Store

MALTS

SUNDAES

SANDWICHES



OUR REGARDS

To The
Class of 1953

I. G. A.

Photographs by

ALVIN DUIS, M. Photog.

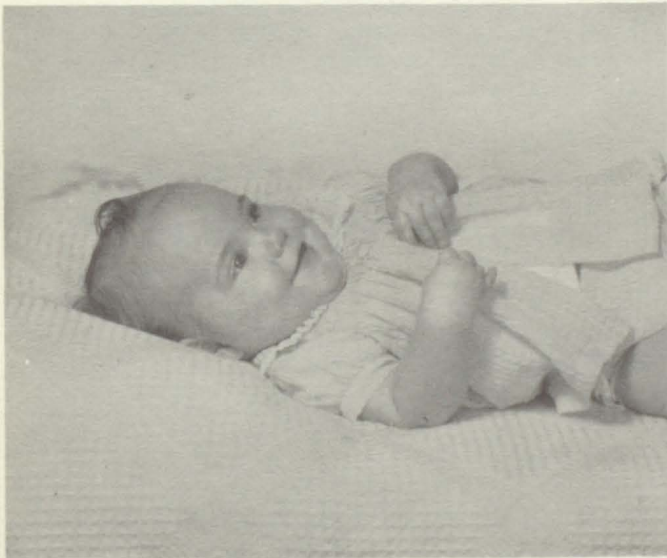

consistently win
National Recognition

Alvin Duis Studio

Portraits—Cameras—Photo Finishing

Securities
ACCEPTANCE CORPORATION

COMPLETE LOAN AND FINANCING
SERVICE

Bert Rodda

945 Tenth Avenue
Phone 5581
Sidney, Nebraska



Doris Cady, Ethel Daniel, and Esther Bretz look over some of the fine clothing found at FINE'S.

OUR CONGRATULATIONS

To The Seniors Of 1953

C. B. DORWART
M.D.

GLOBE SUPPLY

1133 Jackson

Hobby Shop Religious Articles



Jim Jensen, Janice Stanley, and Bill Clemens are sitting at the counter waiting for some of the fine food found at **BARNEY'S CAFE**.

FRONTIER MUSIC CO.

Wurlitzer Phonograph Music

Congratulations to the Seniors of '53

TRUCK STOP

Open 24 Hours a Day

Good Home Cooked Meals

5c Coffee

Compliments

of

JOLLY RANCHER

Sidney Furniture Store

Quality Furniture and Rugs

Glenn E. Weller

Ph. 3222

A. C. Cabela

1130 Illinois



TRY GAMBLES FIRST

Compliments

of

NORTHSIDE GROCERY

Ph. 2661

Sidney, Nebr.

Best of Everything

To The

Senior Class

MODEL CLEANERS

Congratulations

To the

Class of "53"

The Gift Shop Jewelers

Kokjer Motor Co.



SALES and SERVICE

1200 Jackson

Phone 3350

Sidney, Nebraska

Compliments

to the

Class of '53

from

J. M. McDONALD CO.



Eugene Henry, Bill Peratt, and Vern Wagner look over the produce at the STAR MARKET.

STAR MARKET

Phone 2525 827 10 Street
Sidney, Nebraska

Larson Machinery Company

Farm Machinery
Cockshutt Self-propelled Combines

CONGRATULATIONS TO
THE CLASS OF 1953



Sabin Standard Service

Dial 9945 13th & Illinois

Sidney Telegraph

Western Nebraska's oldest newspaper. Complete coverage of all major school events.

Western Nebraska's Finest

Overland Cafe

1129 Illinois Street Sidney, Nebraska
Greyhound Bus Depot Phone 2424

Barkalow Bros. Company

Harold D. Keith, Mgr.

NEW FOX THEATRE



NEBRASKA'S FINEST THEATRE

COMPLIMENTS
OF
BARKER CLEANERS

COMPLIMENTS OF
J. C. Penney Co.

HOUSE OF FLOWERS
The Beauty of Our Business
Is
Flowers
Telephone 3400

"Bowl For Health"
YATES BOWLING LANES
816 9th Ave.

Best Wishes to the Seniors
★
GREENLEES, Inc.
Western Nebraska's Largest Department
Store



Jim Yates, Lloyd Castner, and Lowell Sweet look over the fine clothing at DALTON'S MEN'S SHOP.

Congratulations to the
Seniors of "53"

DALTON'S
Men's Shop

CONGRATULATIONS AND BEST WISHES

Gibson
FORD • MERCURY

Phone 2021

Sidney

Hardware Tools Sporting Goods

Haworth Hardware
831 10th Avenue
Phone 3303
Sidney
Nebraska

**Cheyenne County Lumber
Company**

Lumber — Hardware — Paints
Insulite Products

"EVERYTHING FOR THE BUILDER"

900 12th Ave Phone 3230

WINTER DRUG CO.

The Rexall Store

Reliable Prescriptions
Complete Drug Store Service

Sidney Phone 9922

Congratulations and Good Luck
Sidney High School

BOB'S BAKERY

"We Bake the Best"

Sidney Phone 2497

Western Implement Co.

We serve the entire wheat belt.

**MASSEY HARRIS
GLENER BALDWIN
COMBINES**

Wm. "Bill" Wolf
K. G. "Klem" Miller

Sidney, Nebr. Ph. 5777
Chappell, Nebr. Ph. 67

CONGRATULATIONS AND BEST WISHES

To the Seniors of Sidney High

BAGBY'S TEXACO SERVICE

HARDY - CLARK FURNITURE CO.



Relaxing in the fine furniture at **HARDY-CLARK FURNITURE COMPANY** is Lance Barker, Wanda Harms, and Alta Smith.

Stickney, Inc.

1119 Illinois Street
Sidney, Nebraska

Distributor of
U.S. Tires
and
Auto Parts

SWANSON'S OASIS

LUNCHEONETTE—FOUNTAIN

"Where Friends Meet"



**Wheatland
Building Materials**

2132 Illinois
Phone 3420

"Your Blue Print
for Better Building"

Wayne Loch—owner

Welsh Insurance Agency

All Kinds
Low Rates

Congratulations to
Sidney High School

John Schon
Ralph Welch

Phone 3021

Frank Lock Electric

Hotpoint Appliances

Phone 2812

2126 Illinois

Complete Home and Farm
Wiring

Greetings to the
Class of 1953
Tomorrow's Citizens



**City of Sidney
Department of Utilities**

To You We Pledge Our
Best In Better Living

Lighter-Brighter-Cleaner-Safer Homes



TAYLOR HOSPITAL

Chris Bitner, MD Hull Cook, MD
James Thayer, MD

INDEX

Sidney High School -	2-3
ADMINISTRATION	
Executives -	5
Faculty -	6-9
National Government -	10-11
Senior State -	12
Junior State -	13
Sophomore State -	14
Freshman State -	15
SENIORS	
Five High -	16
Senior Class -	18-28
Senior Class History -	28
Banquet -	29
JUNIORS	
Junior Class Play -	31-32
Junior Class -	33-36
SOPHOMORES	
Sophomore Class -	38-39
FRESHMEN	
Freshman Initiation -	41
Freshman Class -	42-43
ORGANIZATIONS	
Cheerleaders -	45
Pep Club -	46-47
S Club -	48
GAA -	49
FHA -	50
FFA -	51
ACTIVITIES	
Trail Staff -	53
Homecoming -	54-55
Cotillion -	56
Sweetheart -	57
Orators-Staters -	58
Assemblies -	59
SPORTS	
Football Varsity Team and Coaches -	62
Senior Football Lettermen -	63
Football Action Shots -	64-65
Football Reserves and Coaches -	66
Basketball Varsity Team -	67
Basketball Action Shots -	68
Basketball Reserves -	69
Frosh Basketball -	70
Track -	71-73
MUSIC	
Pep Band and Twirlers -	75
Girls' Glee -	76
Mixed Chorus -	77
Band -	78-79
Instrumental Groups -	80
CLASSROOM ACTIVITIES	
Informal Classroom Pictures -	82-87
Snapshots -	88-89
Business Ads -	90-103

